

40-4

40-4

Survey for  
Kenneth Vernie & Rose Myers  
2708 North Ash  
La Grande, Oregon

SCALE 1" = 30'

Date: Feb. 20, 1946

Out Lot line ( or Block line)  
202

Block 158 of Chaplin's Supplemental Addition  
to La Grande, Oregon

Description: Commencing at a point 23 feet north of the southeast  
corner of Outlot of Block number 158 of Chaplin's Supplemental  
Addition to the town of La Grande "B" Union County, Oregon; running  
thence west 202 feet; thence north 108 feet; thence east 202 feet;  
thence south 108 feet to place of beginning.

property line

I certify this survey was made by me with results as shown. I did  
not find encroachments of adjoining property onto surveyed property, nor  
does described property extend off of surveyed land.

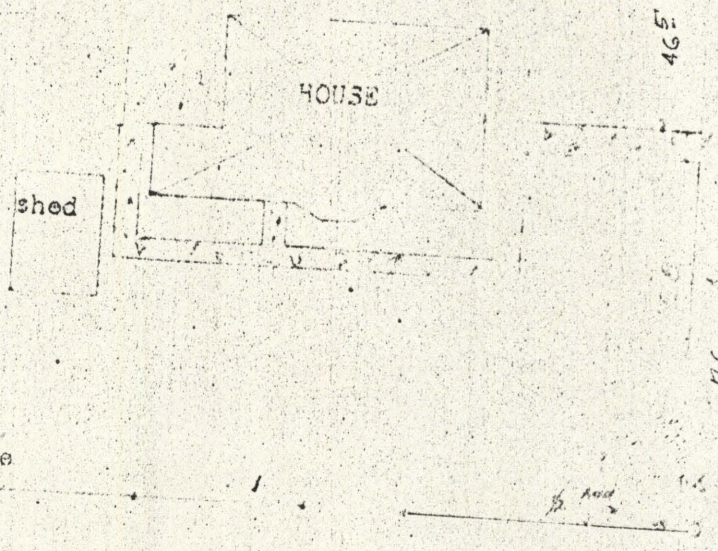
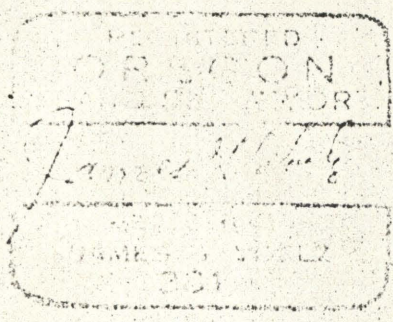

property line

202 / Outlet of Block line

40

Curl

J. Morin Asst

40-4