

House  
39-6E

39-6E

Description;

All of lot 1: Also that portion of lot 2 described as follows:  
 Beginning at NE corner of lot 1 and / or SE corner of lot 2 of Block  
 2 of Grandy's Addition to La Grande, Oregon according to recorded plat.  
 Thence north on lot line 14.32 ft.  
 Thence westerly to lot line of lot 2 to a point which is 15.10 ft  
 north of SW corner of lot 2;  
 Thence south on west lot line of lot 2 15.10 ft. to SW corner  
 of lot 2  
 Thence east on lot line common to lots 1 and 2 to point of beginning.

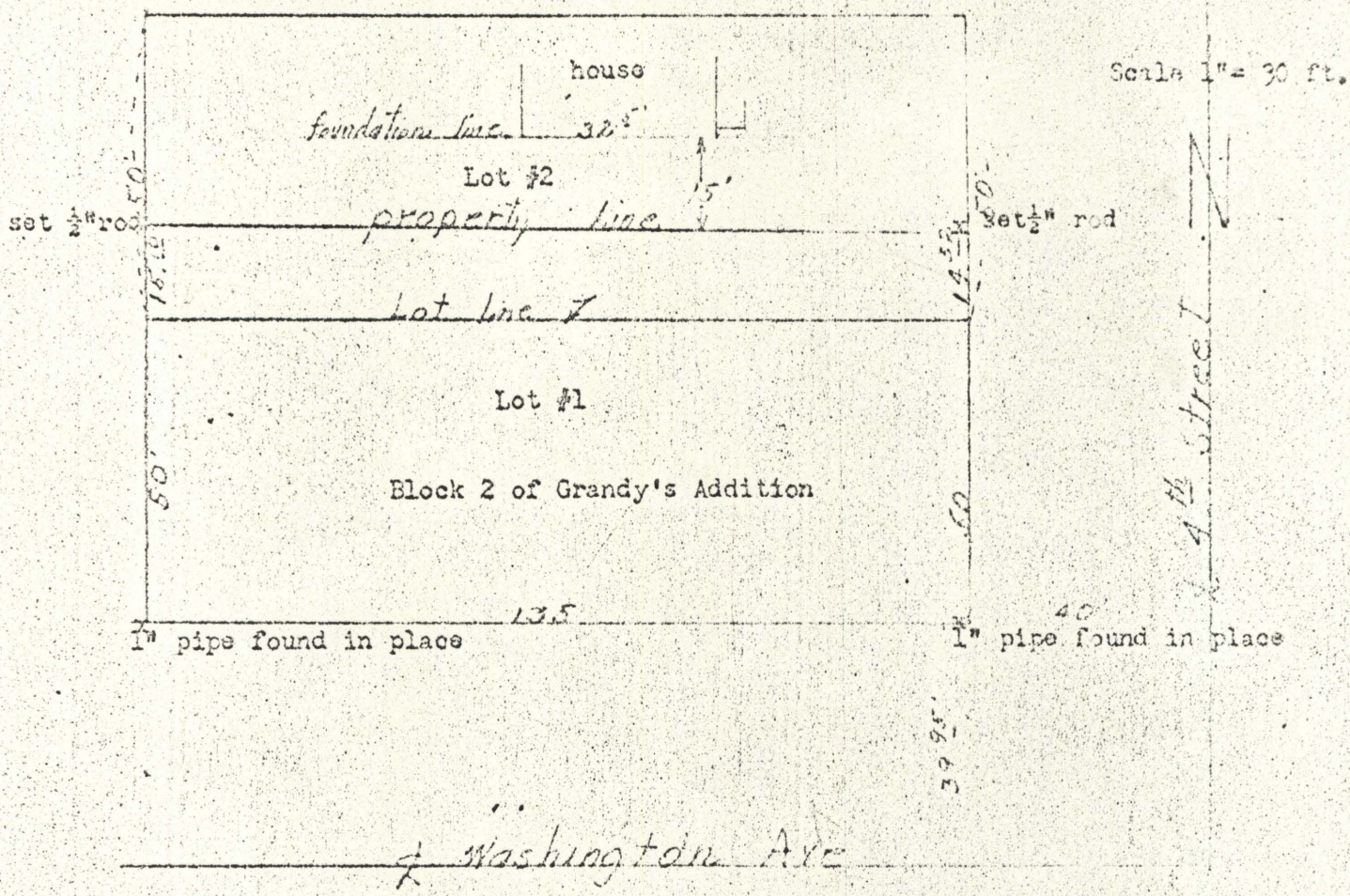

April 21, 1964

REGISTERED  
 OREGON  
 LAND SURVEYOR  
*James D. Deady*  
 MAY 1 1964  
 LAMES G. VOELKE  
 281

39-1964