

3764

37-15

Survey for

Ronald I. & Janet Reothler

Box 428, Union, Oregon

Date June 4, 1964

Mc Culley's Addition

Block 7  
Mc Culley's Addition  
to  
Union, Oregon

R. I. & J. Reothler

Ballwood

Scale  
1" = 40'

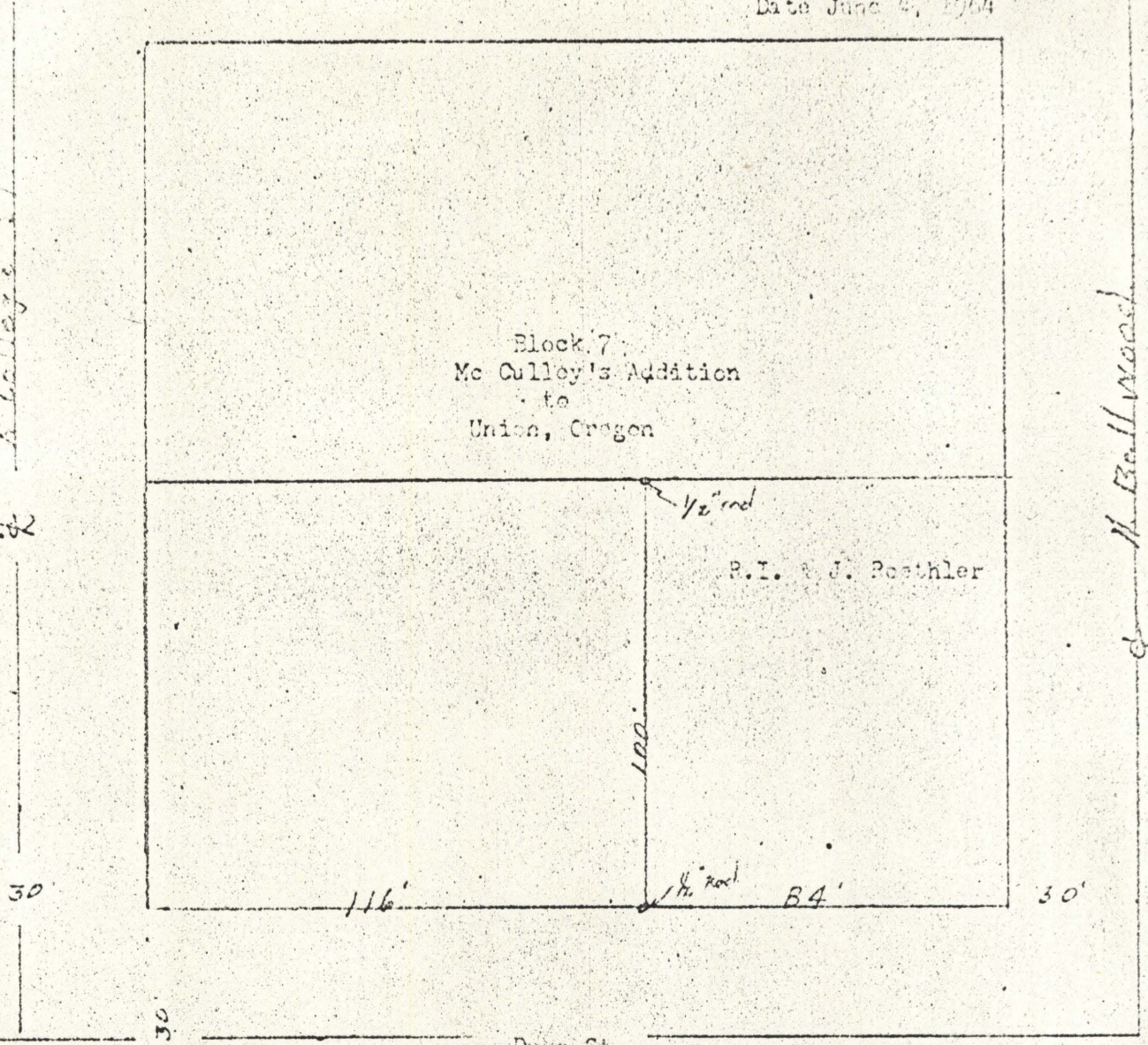

Description:

Beginning at the SE corner of Block 7 of Mc Culley's Addition to Union, Oregon. Th. West on the Block line 84 ft. ; Th North 100'ft.; Th. East 84 ft. Thence South on the Block line 100 ft. to point of beginning.

REGISTERED  
OREGON  
LAND SURVEYOR

*James G. Voelz*

MAY 4, 1958  
JAMES G. VOELZ  
301

37-1964