

Survey for Pearl Harrison Est.
La Grande, Oregon

June 12, 1964

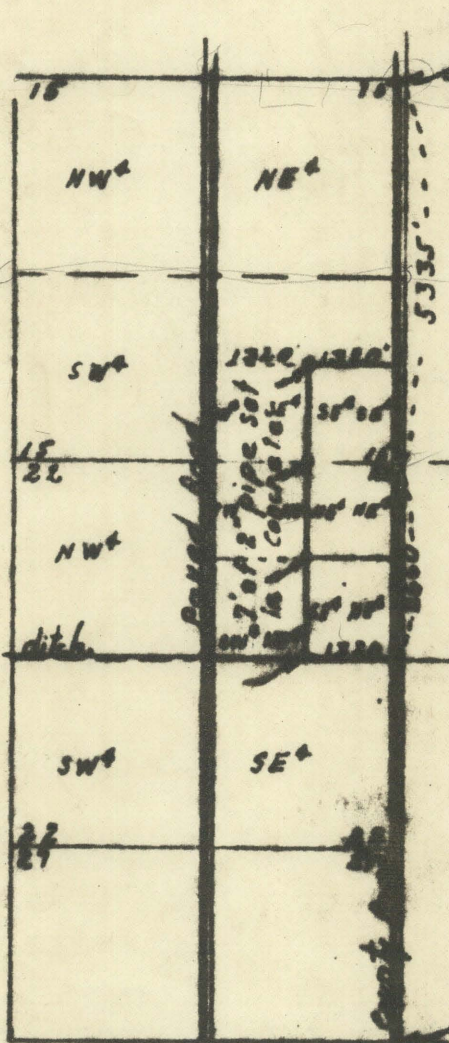

Corner excavated and found

existing

Scale 2" = 1 Mile

Description of property:

SE 1/4 of Section 15 and east 1/2 of NE 1/4 Section 22, T-2-S, R-30-E.

corner established

T-2-S, R-30-E

REGISTERED
OREGON
LAND SURVEYOR
James G. Voelz
MAY 4, 1886
JAMES G. VOELZ
381

35-64

35-1964