

Survey for  
 Pet. A. & Carolyn Steffens.  
 808 H. Street La Grande, Oregon

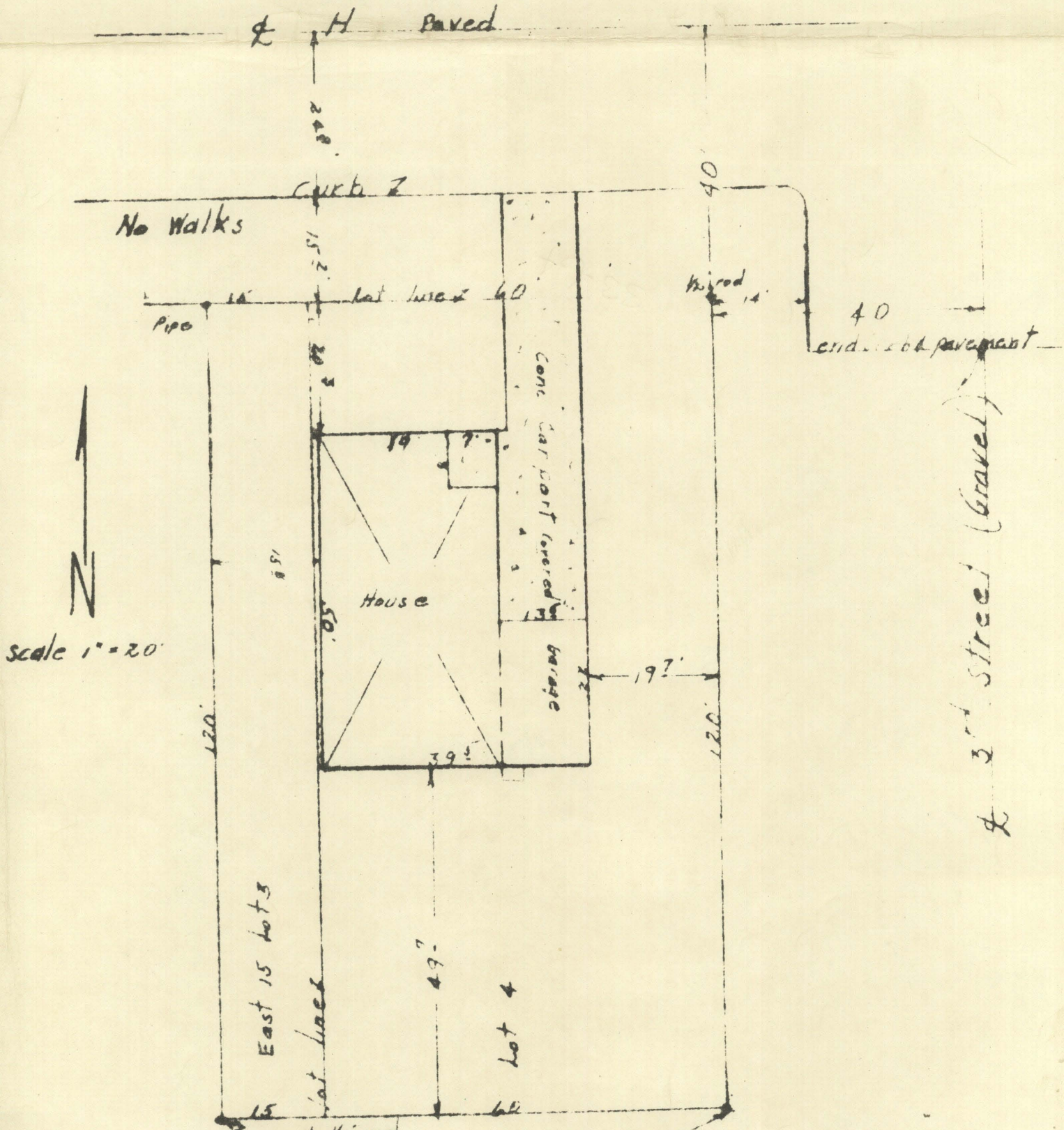

Description. All of lot 4 and east 15 feet of lot 3 of Block 11 of Amalia's tract, addition to La Grande, Union County, Oregon

I certify this survey was made by me on June 18, 1964. It shows no encroachments from adjoining property nor are there any encroachments of surveyed property on to adjoining property. The improvements are located as they are.

REGISTERED  
 OREGON  
 LAND SURVEYOR  
 James D. Peck  
 MAY 4 1964  
 NAMES  
 381

34-6A

34-1964