

79-62

29-64

Survey for J. C. Sins,  
South 12th, La Grande, Oregon  
353819B

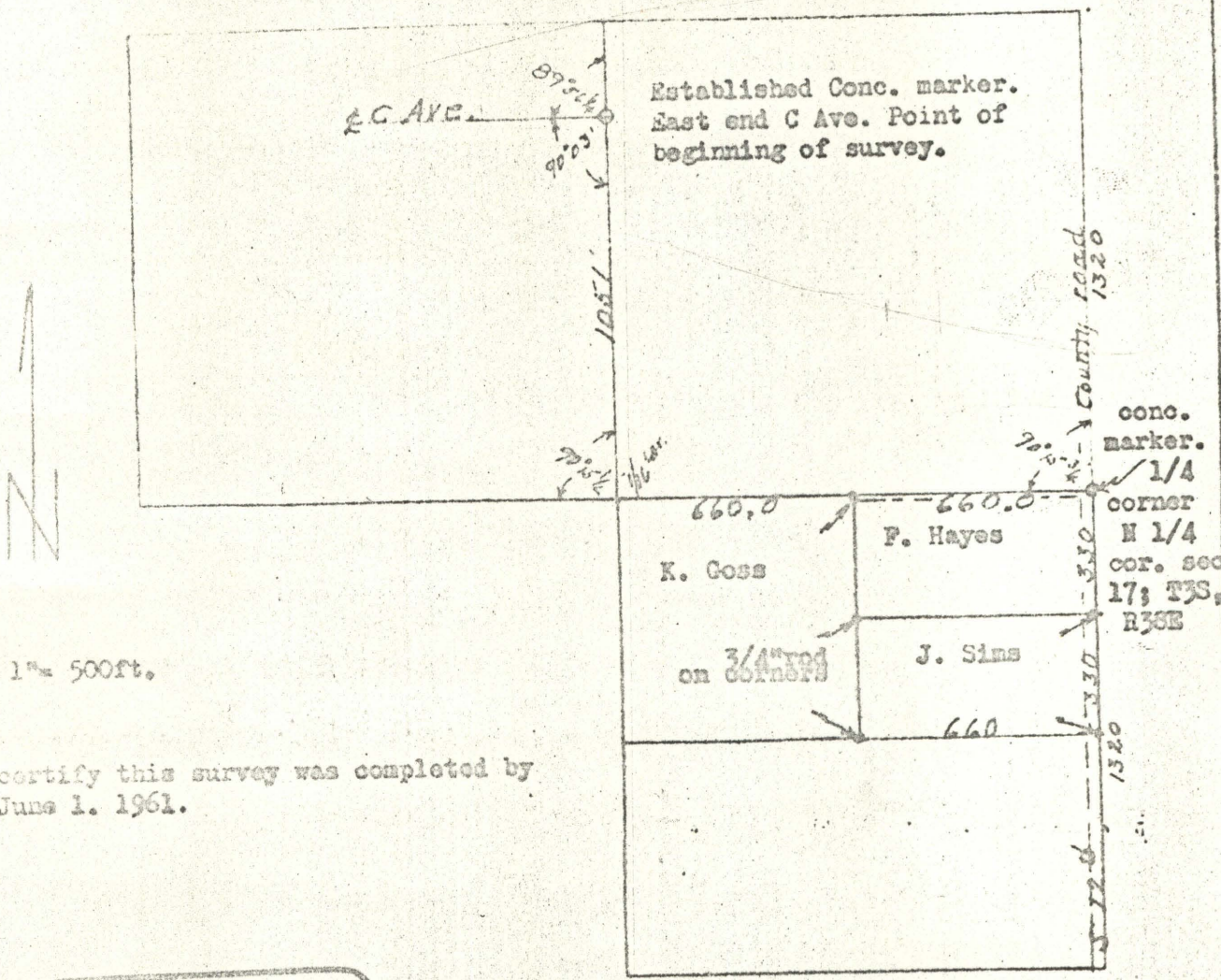

Scale 1" = 500ft.

I certify this survey was completed by me on June 1, 1961.

REGISTERED  
OREGON  
LAND SURVEYOR

*James G. Voelz*

MAY 4, 1956  
JAMES G. VOELZ  
381