

28-64

49-82

28-64



SCALE 1"=20'

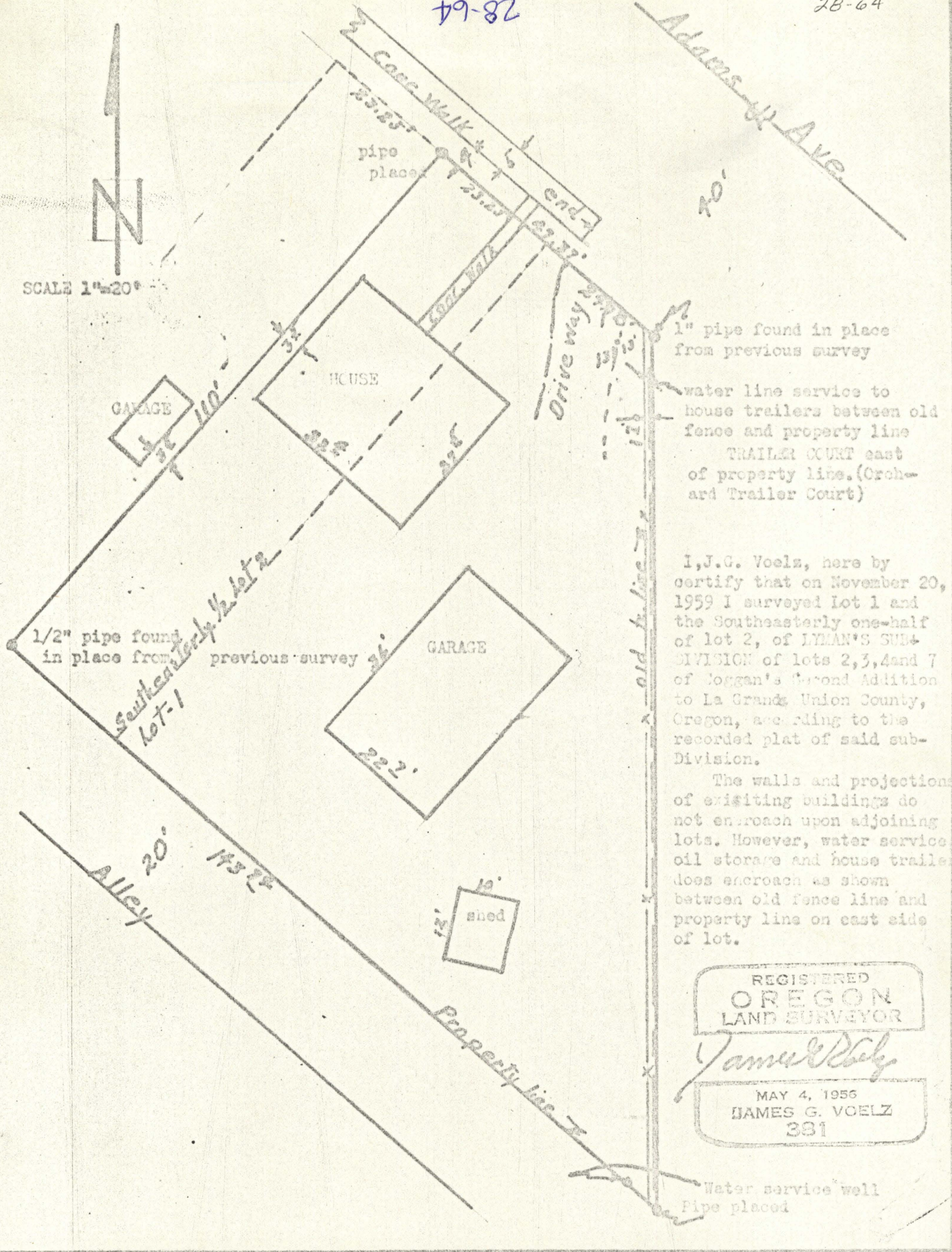

1" pipe found in place from previous survey

water line service to house trailers between old fence and property line TRAILER COURT east of property line. (Orchard Trailer Court)

I, J.G. Voelz, here by certify that on November 20, 1959 I surveyed lot 1 and the Southeasterly one-half of lot 2, of LYMAN'S SUB-DIVISION of lots 2, 3, 4 and 7 of Joggan's Second Addition to La Grande Union County, Oregon, according to the recorded plat of said sub-Division.

The walls and projections of existing buildings do not encroach upon adjoining lots. However, water service, oil storage and house trailers does encroach as shown between old fence line and property line on east side of lot.

REGISTERED  
OREGON  
LAND SURVEYOR

*James G. Voelz*

MAY 4, 1956  
JAMES G. VOELZ  
331

Water service well  
Pipe placed