

27-64

27-64

Survey for Dave Larson  
La Grande, Oregon

H.F. & J.F. Taylor  
to  
Dave Larson

Date November 10, 1964

353818  
1001

north  $\frac{1}{4}$  corner section  
T-3-S. R-38-E-W

Description: Beginning at a point which is  $S14^{\circ}39'25''W$   
1089.96 feet from the North  $\frac{1}{4}$  Corner of Section 18, T-3-S.  
R-38-E-W; thence  $S3^{\circ}27'15''E$  262.9 feet more-or-less  
to the sub-division line and south boundary of NE  $\frac{1}{4}$  NW  $\frac{1}{4}$   
of said section; thence  $N89^{\circ}19'15''W$  108.75 feet;  
thence  $N7^{\circ}20'E$  77.2 feet. thence  $N24^{\circ}13'45''E$  203 feet  
point of beginning. Said tract contains approximately  
0.38 Acres.

N  $0^{\circ}40'45''E$   
1059.7  
1320'

1089.96  
 $S14^{\circ}39'25''W$   
 $25^{\circ}W$

263.2

REGISTERED  
OREGON  
LAND SURVEYOR  
*James G. Voeltz*  
MAY 4, 1955  
DAMES G. VOELT  
381

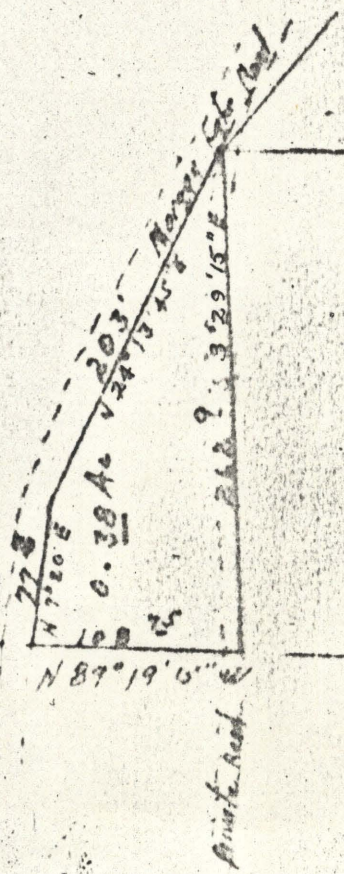

NE  $\frac{1}{4}$  NW  $\frac{1}{4}$   
SE  $\frac{1}{4}$  NW  $\frac{1}{4}$

27-64

27-64