

Survey for  
 G. Reed Jr.  
 1604 L Ave.  
 La Grande, Oregon

Date of Survey- October 6, 1964

Scale 1" = 20'

3538 BBD 1100

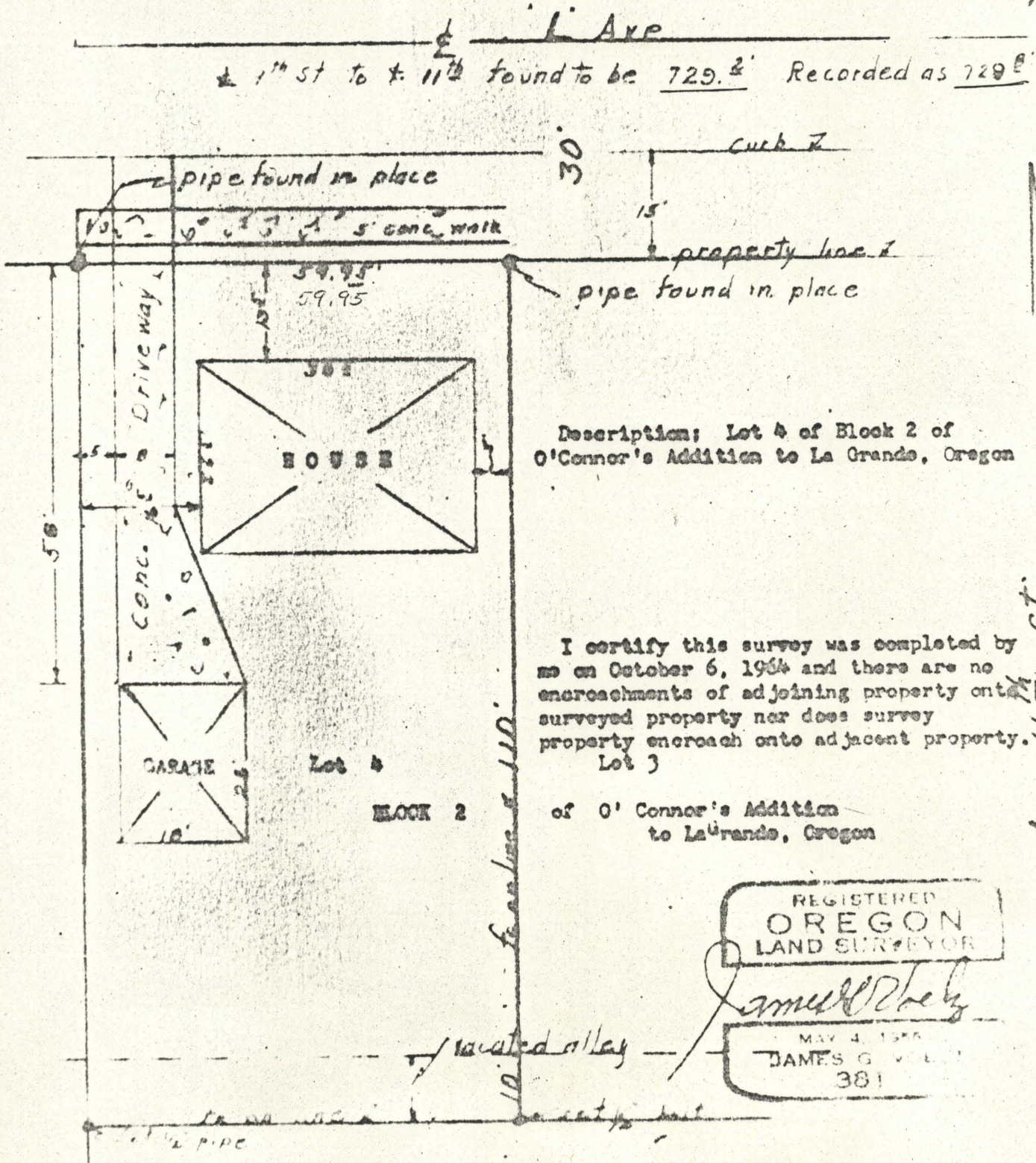

E L Ave  
 ± 1<sup>st</sup> St to ± 11<sup>th</sup> found to be 729.2' Recorded as 729'

Description: Lot 4 of Block 2 of  
 O'Connor's Addition to La Grande, Oregon

I certify this survey was completed by  
 me on October 6, 1964 and there are no  
 encroachments of adjoining property onto  
 surveyed property nor does survey  
 property encroach onto adjacent property.  
 Lot 3

of O'Connor's Addition  
 to La Grande, Oregon

REGISTERED  
 OREGON  
 LAND SURVEYOR

*James G. Velt*  
 MAY 4, 1964  
 JAMES G. VELT  
 381

21-64

21-64