

69-02

Survey for
William L. Knight
Rt. #1 Box 78
La Grande, Oregon

69-02

Date survey, October 1, 1964

Scale 1" = 60'

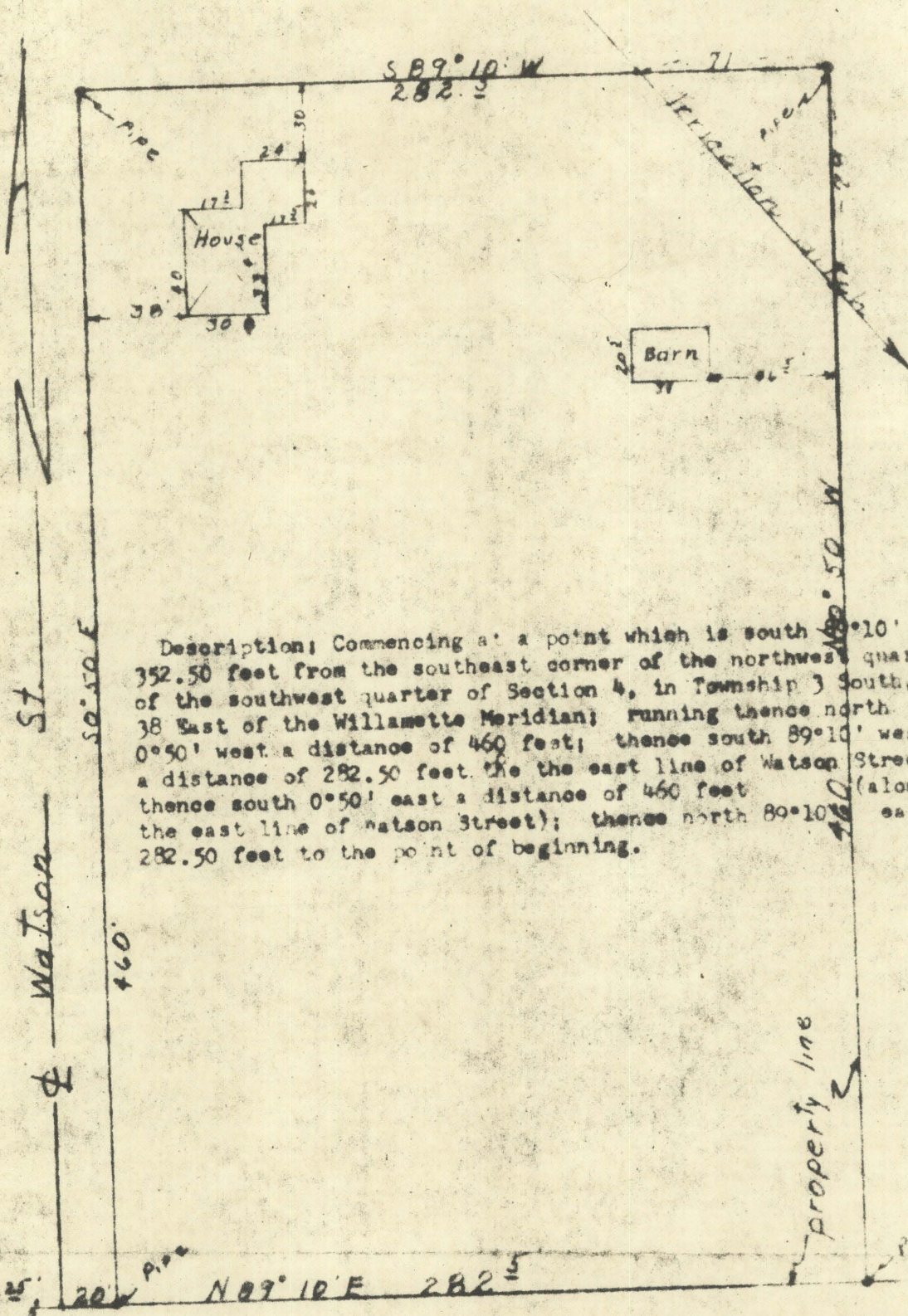

Description: Commencing at a point which is south 89° 10' west 352.50 feet from the southeast corner of the northwest quarter of the southwest quarter of Section 4, in Township 3 South, Range 38 East of the Willamette Meridian; running thence north 38 East of the Willamette Meridian; running thence north 0° 50' west a distance of 460 feet; thence south 89° 10' west a distance of 282.50 feet to the east line of Watson Street; thence south 0° 50' east a distance of 460 feet (along the east line of Watson Street); thence north 89° 10' east 282.50 feet to the point of beginning.

Watson St

50' 50' E

460'

property line

89° 10' W

675'

20'

N 09° 10' E 282.5'

SE corner of
N 34, Sec. 4
T3S, R. 38E

I certify this survey was completed by me on October 1, 1964 and there are no encroachments of adjoining property onto surveyed property nor does the surveyed property overlap onto any adjoining property.

SW corner Section 4
T-3-S, R-38-E-M

REGISTERED
SURVEYOR
OREGON
JAMES H. [Signature]

69-02