

9-64

79-6

3 386DB
11800

Survey for Greenwell Motel
305 Adams Ave.
La Grande, Oregon

Description; Lots 1 thru 8

OF Block 14 of Grandy's
Second Addition to La Grande
Oregon.

I certify this survey was
made by me on July 25, 1964
and there are no encroachments
from adjoining property nor
does the surveyed property
overlap onto adjoining
property.

REGISTERED
OREGON
LAND SURVEYOR

James G. Voelz

MAY 4, 1958
JAMES G. VOELZ
381

Wall of adjoining Motel
one ft. in clear.

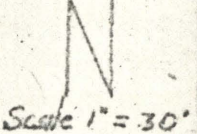
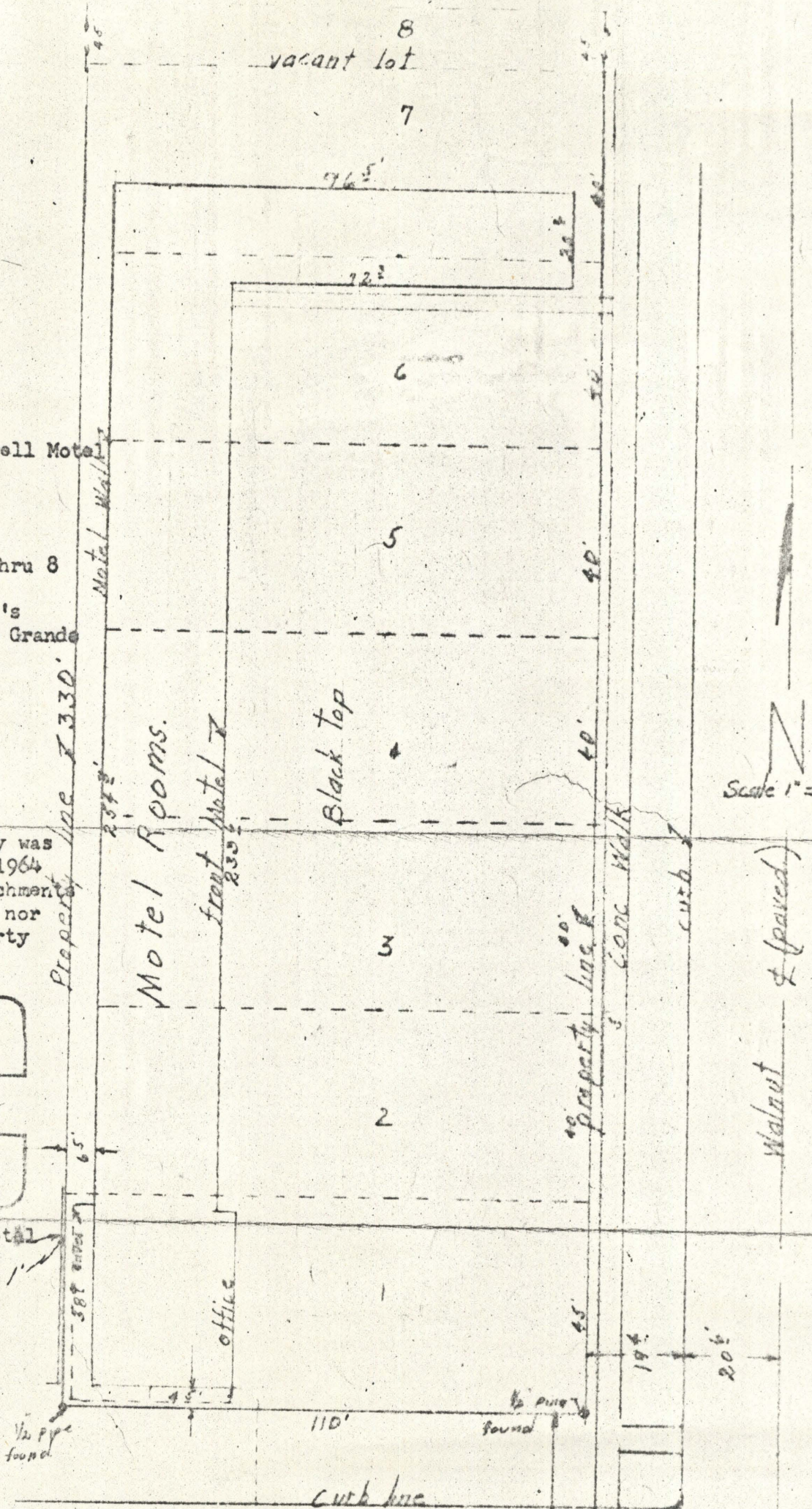

Adams Ave