

26-63

26-92

Survey for
Gettings - Lynch Motor Co.
La Grande, Oregon

Date of survey; October 2, 1963

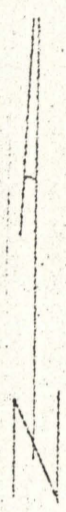
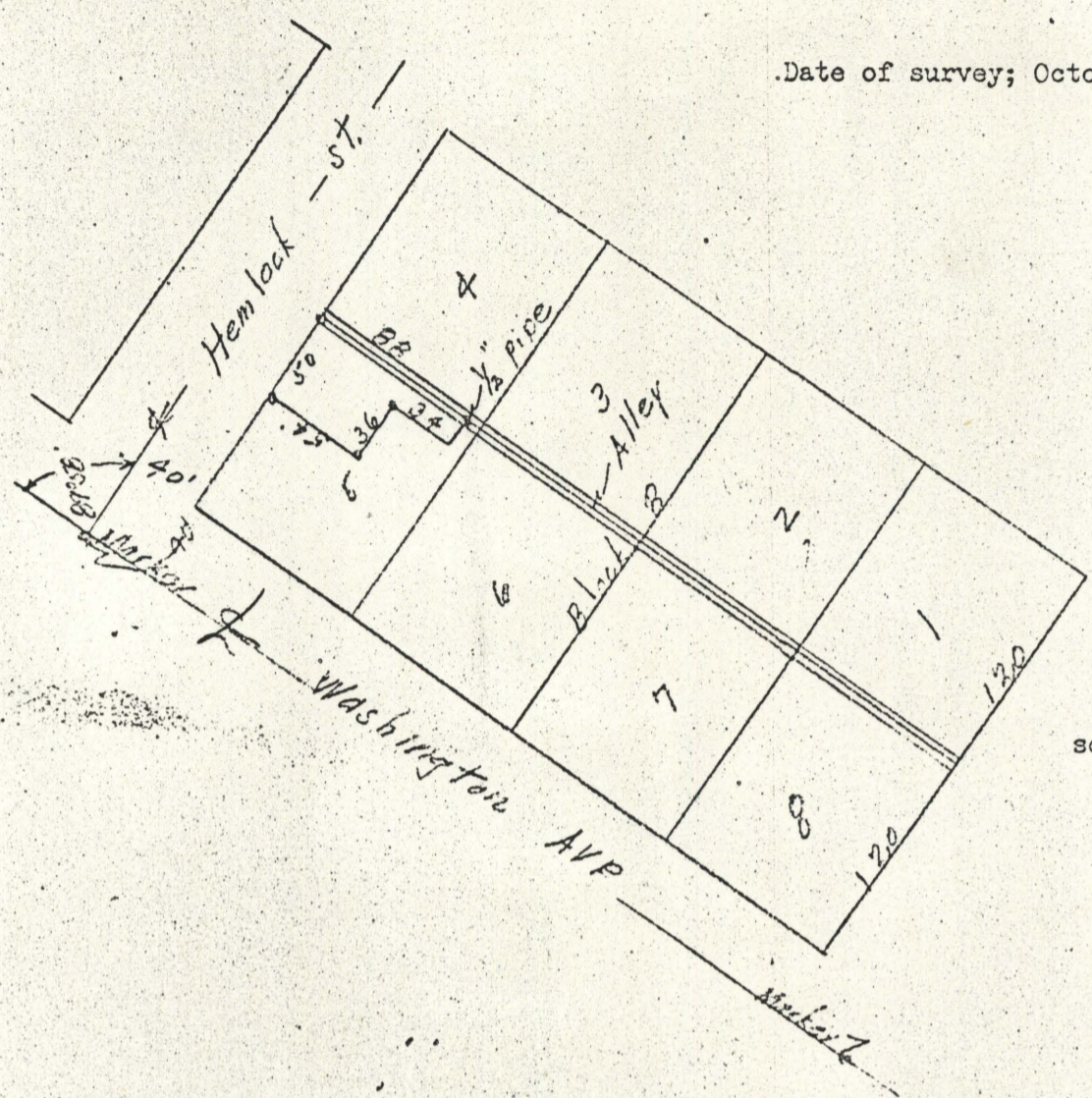

scale 1" = 100'

Description;

Beginning at the most northerly (northwest) corner of lot numbered five (5) in block numbered eight (8) of COGGAN'S ADDITION to La Grande, Union County, Oregon; running thence southwesterly along the line of Hemlock street a distance of 50 feet; thence southeasterly parallel to lot lines 54 feet. thence northeasterly parallel with Hemlock St. 36 feet.; thence southeasterly parallel with lot lines 34 feet; thence northeasterly parallel with lot lines 14 feet to the northeasterly line of said lot 5; thence northwesterly along the line of said lot 5, a distance of 88 feet to the point of beginning. SUBJECT to alley as now located and in use through said block.

REGISTERED
OREGON
LAND SURVEYOR
James G. Voelz
MAY 4, 1966
JAMES G. VOELZ
381

e. House

26-1963