

C. House

Survey for Bernard De Borde

Block 89 Lots 11 and 12 of Chaplin's Addition to La Grande, Oregon

Date of survey; September 17, 1963.

scale 1" = 100'

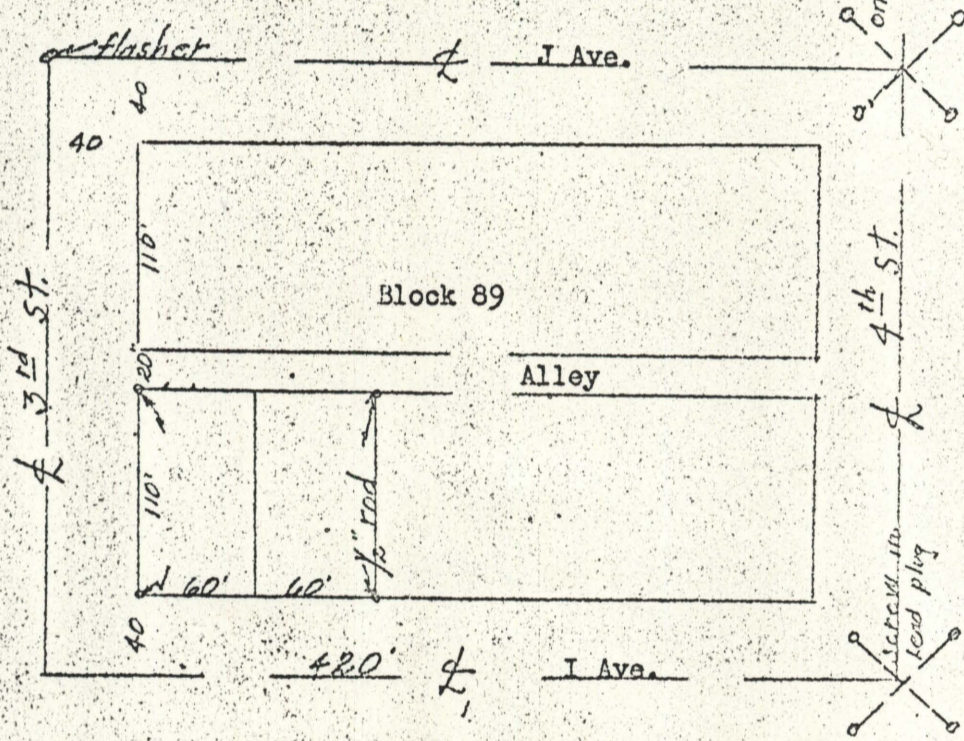

REGISTERED
 OREGON
 LAND SURVEYOR
James H. Deley
 MAY 4, 1955
 JAMES G. VOLKE
 201

25-1963

25-63