

2463

Survey for  
Carl J. Gehal  
West and Fern Ave.  
La Grande, Oregon

Date of survey  
October 5, 1933

NW cor. of NE 1/4  
Sec. 7, T-3-S, R-39-W

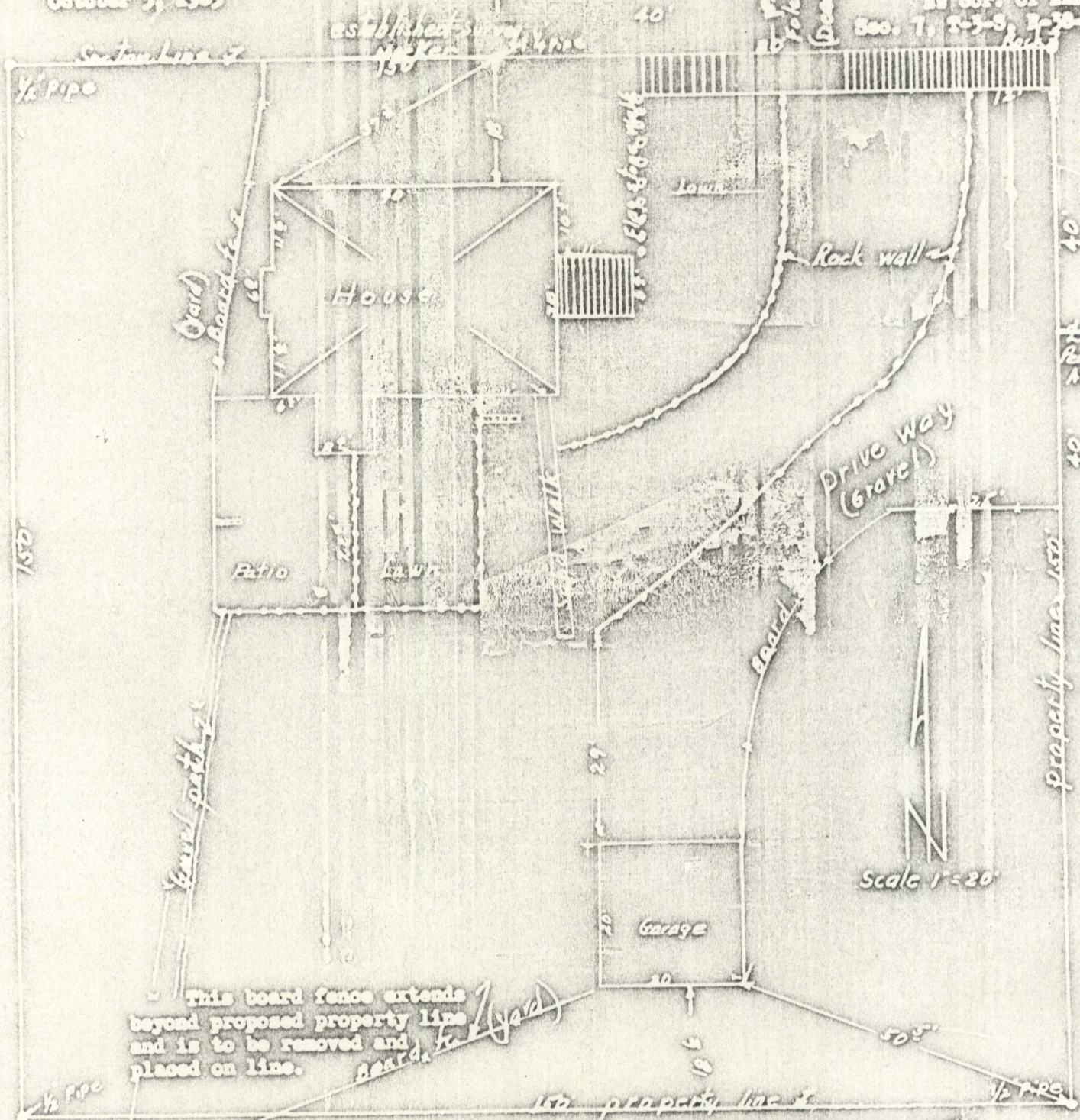

This board fence extends beyond proposed property line and is to be removed and placed on line.

Description.--Commencing at NW corner of NE 1/4 of Section 7, T-3-S, R-39-W; Thence south 150 ft. to a point on west line of Block 7 of Fehrenbach Addition to La Grande, Oregon; Th. west on a line 150 ft. south of and parallel to north boundary of said section; Th. north 150 ft. to north boundary of said section (said point being on south lot line of lot 10 of Block 5 of Foley-Addition to La Grande, Oregon) Th. easterly on said section line 150 ft. to point of beginning. Described property being in NE 1/4 of NW 1/4 of Section 7, T-3-S, R39W.

I certify this survey was made by me and I did not find encroachment of adjacent property onto described property, nor does improvements of described property extend beyond property lines. The board fence is to be removed and line established per survey.

REGISTERED  
OREGON  
LAND SURVEYOR

*James G. Voelz*

MAY 4, 1936  
JAMES G. VOELZ  
381

29-62

ACI  
8-8

40  
40  
40

150'

42

61

40  
40  
40