

Survey for
 Monte Carnes
 Rt. #1
 La Grande, Oregon

Date survey, August 10, 1963

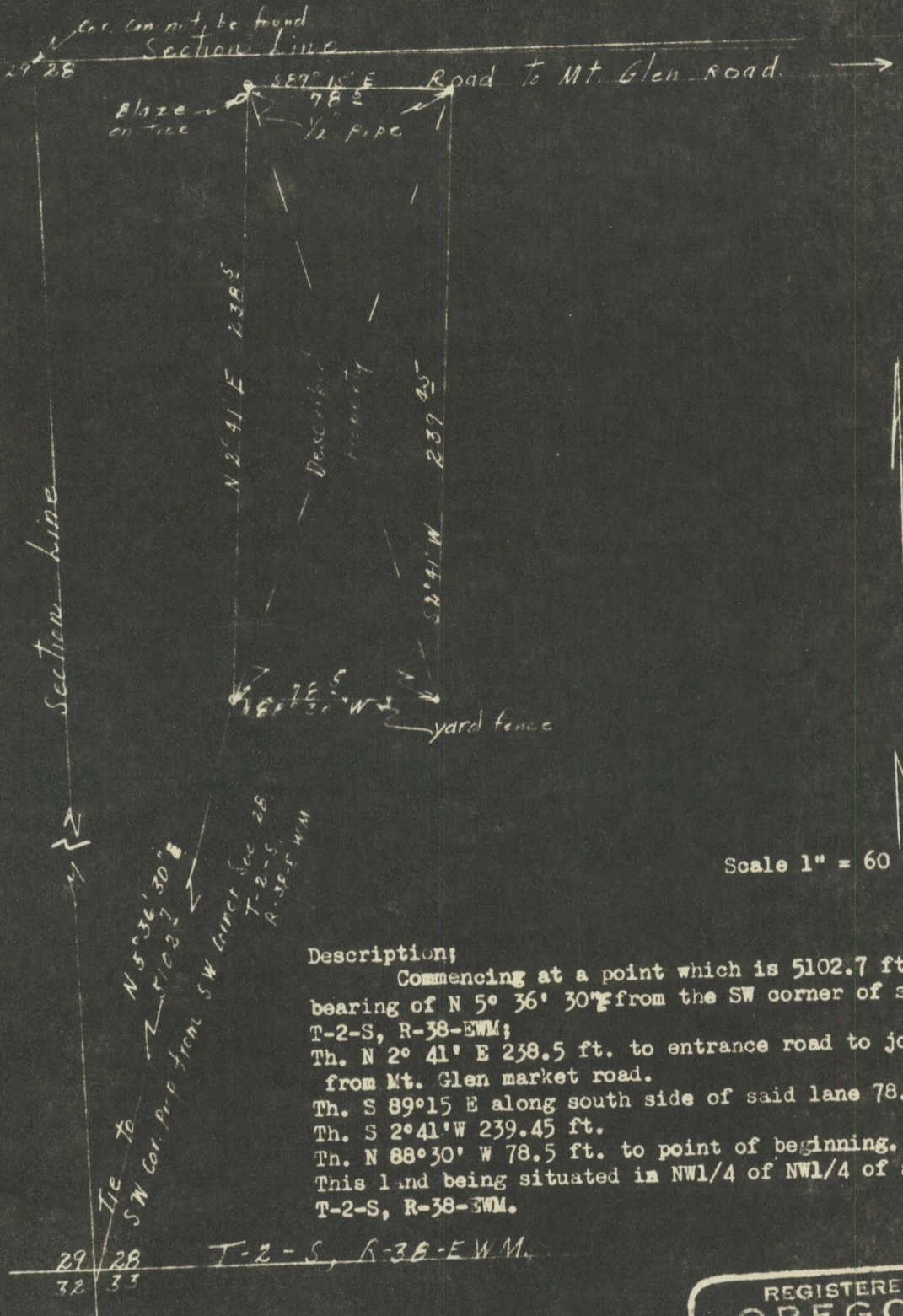

Description;

Commencing at a point which is 5102.7 ft. on a bearing of N 5° 36' 30" from the SW corner of section 28, T-2-S, R-38-EWM;
 Th. N 2° 41' E 238.5 ft. to entrance road to jointly used lane from Mt. Glen market road.
 Th. S 89° 15' E along south side of said lane 78.5 ft.
 Th. S 2° 41' W 239.45 ft.
 Th. N 88° 30' W 78.5 ft. to point of beginning.
 This land being situated in NW1/4 of NW1/4 of section 28, T-2-S, R-38-EWM.

T-2-S, R-38-EWM.

REGISTERED
 OREGON
 LAND SURVEYOR
James G. Voelz
 MAY 4, 1956
 JAMES G. VOELZ
 381

23

23-63