

22-22

22-23

SURVEY

ROY HESTER & COMPANY, INC.
701 BROAD AVE. IN PORTLAND, OREGON

11th ST. (Garage)

DATE: November 20, 1966

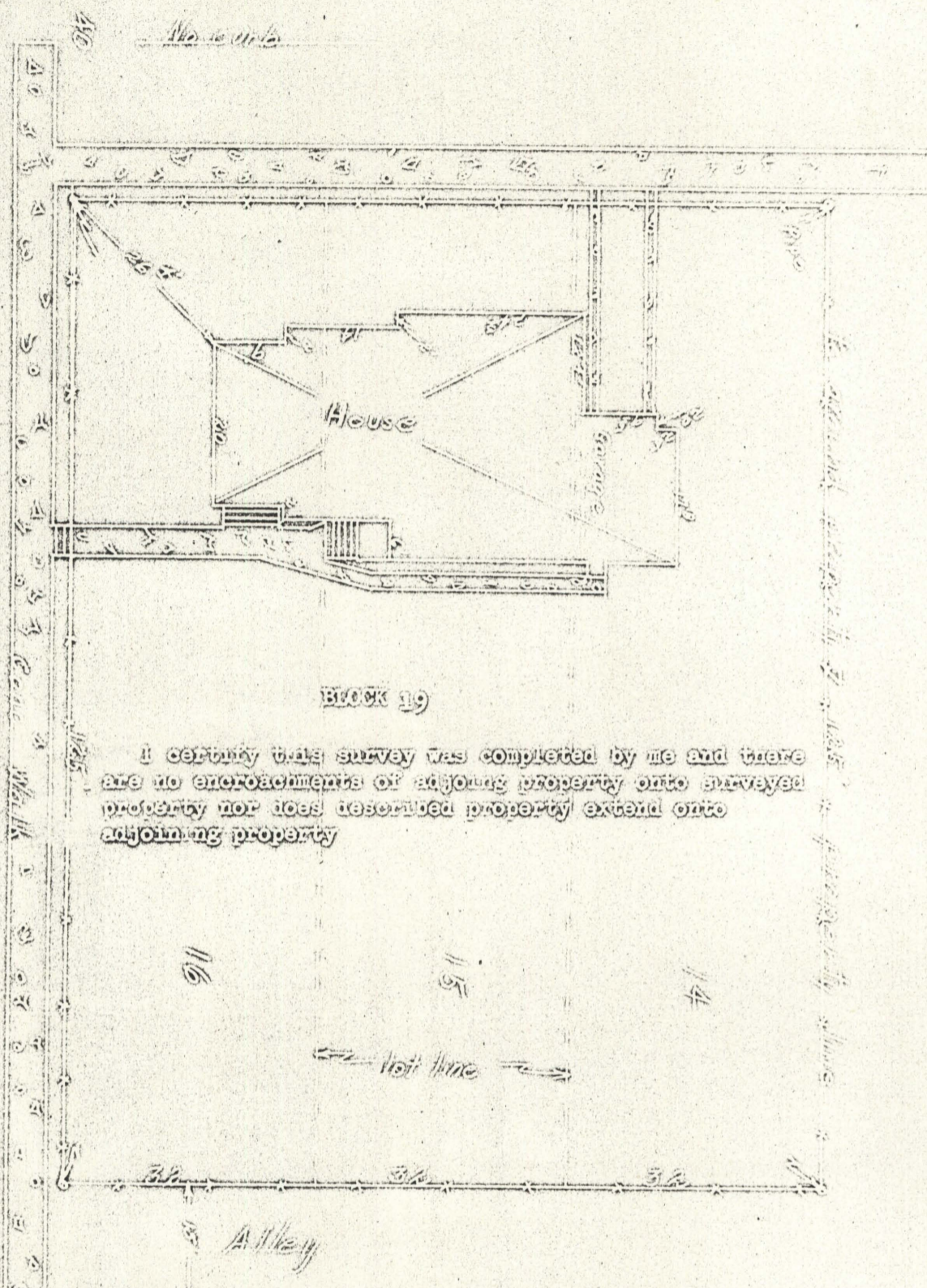

BLOCK 19

I certify that survey was completed by me and there are no encroachments of adjoining property onto surveyed property nor does described property extend onto adjoining property

16 15 14

West line

Alley

Description - Lots 14, 15 and 16 of block 19 of Ravenside Addition to the City of Portland, Oregon.

Scale 1" = 20'

REGISTERED
OREGON
LAND SURVEYOR

James W. Voell

MAY 2 1966
JAMES C. VOELL
33



Creek St. (Garage)

No curb

to adjacent property of west