

21-63

21-63

Survey for Shaw Feed Lots Inc.
Elgin, Oregon

Date June 8, 1963

James W. Dealy

Scale 1"=500'

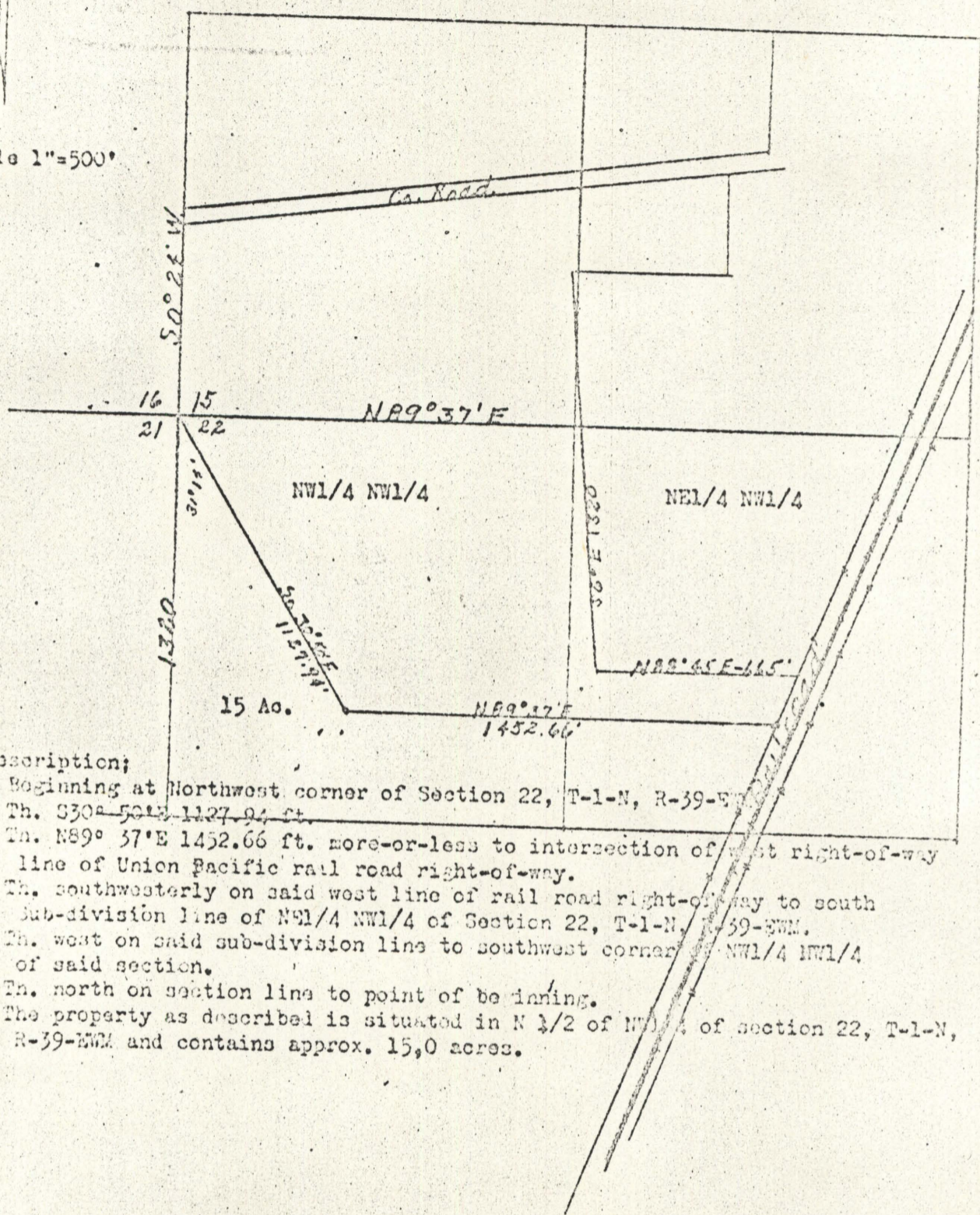

Description;

Beginning at Northwest corner of Section 22, T-1-N, R-39-E
 Th. S30° 50' W 1127.94 ft.
 Th. N89° 37' E 1452.66 ft. more-or-less to intersection of west right-of-way
 line of Union Pacific rail road right-of-way.
 Th. southwesterly on said west line of rail road right-of-way to south
 sub-division line of NE1/4 NW1/4 of Section 22, T-1-N, R-39-E.
 Th. west on said sub-division line to southwest corner of NW1/4 NW1/4
 of said section.
 Th. north on section line to point of beginning.
 The property as described is situated in N 1/2 of NW1/4 of section 22, T-1-N,
 R-39-E and contains approx. 15.0 acres.

21-1963