

17-63

89-11

Survey for La Grande Concrete Pipe.
Island City, Oregon.

APRIL 20, 1963.

P. of Engineering

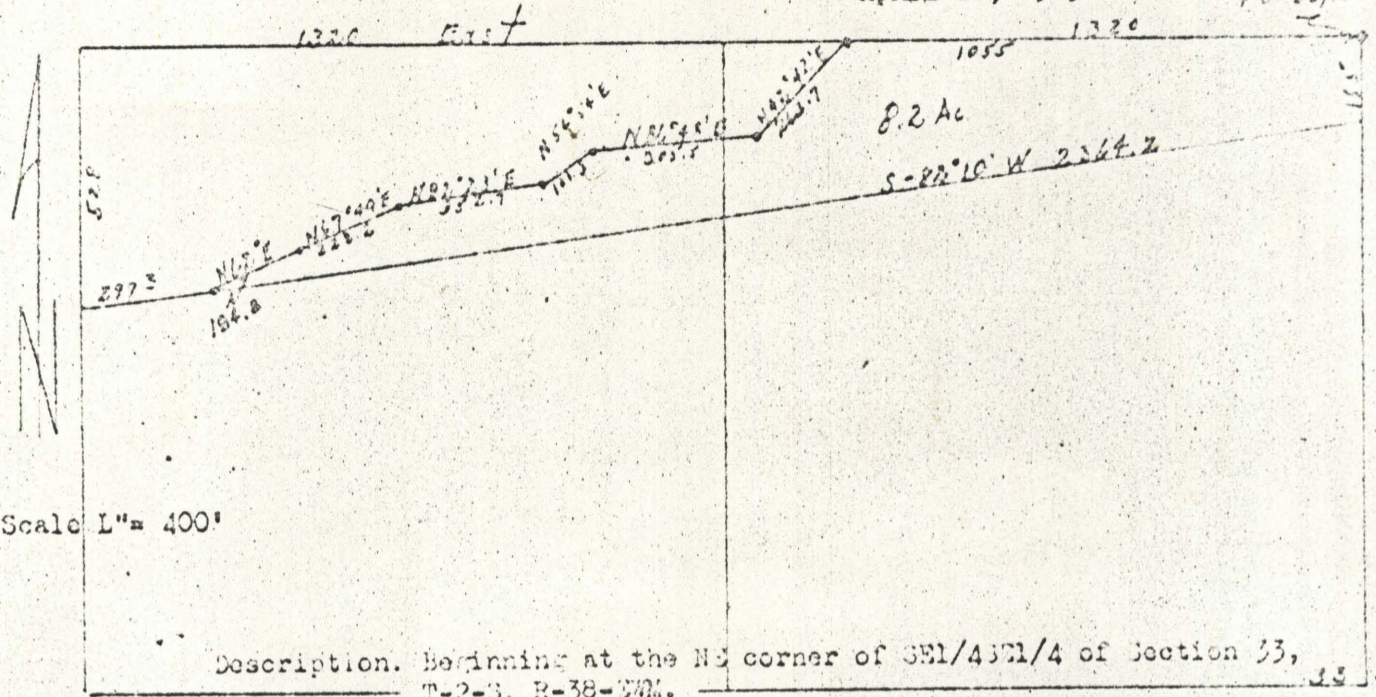

Description. Beginning at the NE corner of SE1/4SW1/4 of Section 33, T-2-S, R-38-WM. 15 34

Th. south 165 ft.

Th. S 82°10' W 2364.2 ft.

Th. N 62° E 184.8 ft.

Th. N 67° 49' E 222.2 ft.

Th. N 82° 23' E 352.7 ft.

Th. N 54° 34' E 101.3 ft.

Th. N 86° 48' E 305.5 ft.

Th. N 42° 42' E 263.7 ft. more or less to north line of SE1/4-SW1/4 of said section.

Th. east 1055 ft. more or less to point of beginning.

Said parcel of land is situated in south 1/2 of SW1/4 of Section 33, T-2-S, R-38-WM and contains approximately 8.2 Ac.

James D. [Signature]

17-1963