

14-63

14-63

Survey for
Jerry Dean & Norma Jane Scott.

April 9, 1963

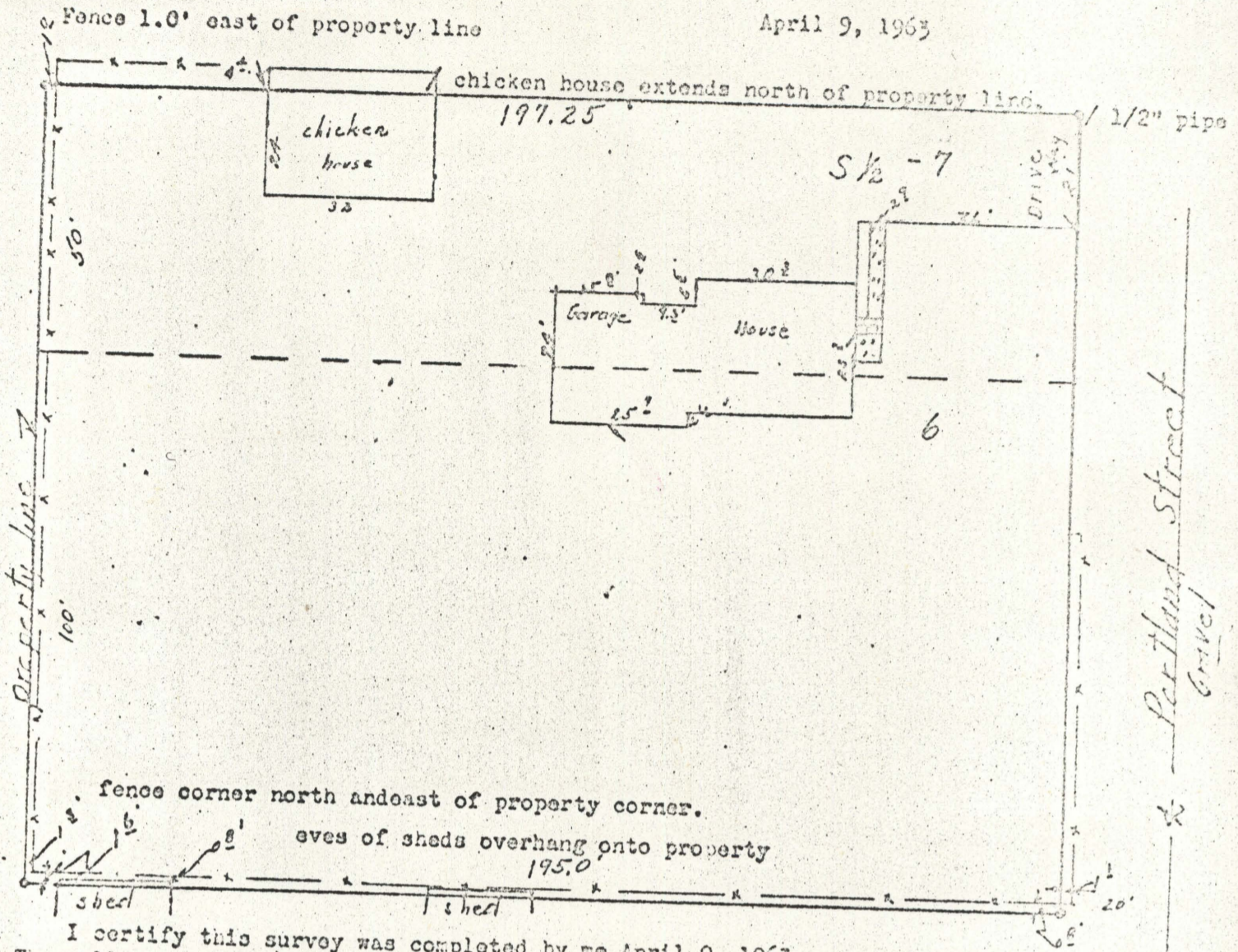

I certify this survey was completed by me April 9, 1963 .
 The wall of chicken house extends north onto adjacent property.
 Fence lines as established, are not exactly on property lines. Distances are shown on plat.
 The eaves of sheds extend north onto surveyed property.

description;

Lot 6 and south 1/2 lot 7 of Block 10 of Home Investment Addition to La Grande, Union County, Oregon.

scale 1"=30'

REGISTERED
 OREGON
 LAND SURVEYOR
James D. Dooley
 231

14-1963