

10-63

10-63

Survey for Lester Johnson
Cove, Oregon

March 21, 1963

x E-1/4 cor.

Description;

Beginning at the south west corner of SE1/4, SE1/4 of Section 33,
T-2-S, R-40-WM.

Th. north 383 ft.

Th. N 89°44'E 942.0 ft. more-or-less to west side of County Road
right-of-way.

Th. southeasterly along west side of County Road right-of-way to
south line of said section.

Th. west on south line of said section 1199.0 ft. more-or-less
to point of beginning.

Said parcel of land being in SE1/4, SE1/4 of Section 33, T-2-S,
R-40-WM, containing approximately 9.43 acres and subject to road
easement on south side.

Scale 1"=400'

REGISTERED
OREGON
LAND SURVEYOR

James G. Voelz

MAY 4, 1956
JAMES G. VOELZ
301

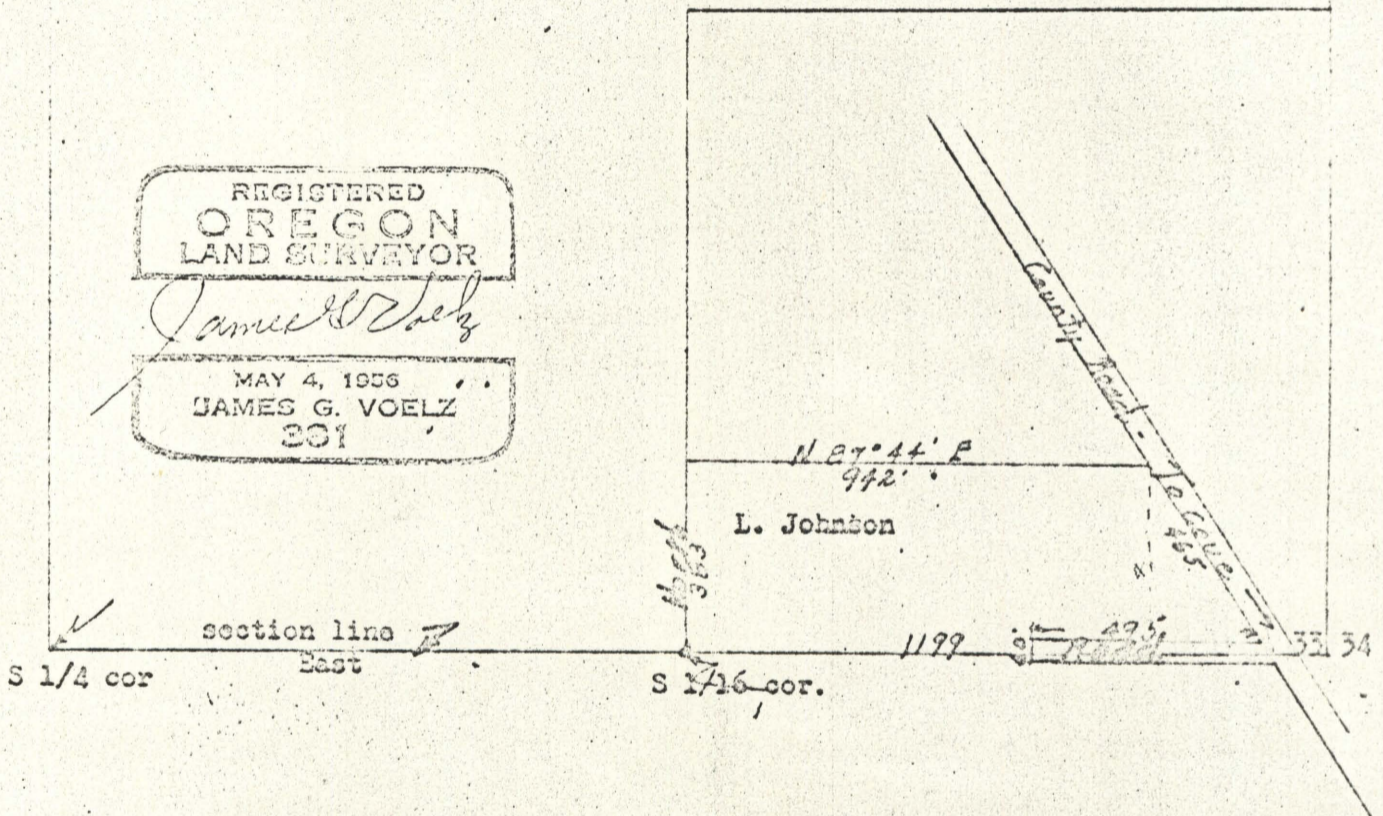

10-1963