

Survey for Oscar Rollins
Cove, Oregon

Date July 8, 1963

Descriptions;

- Lot 1. Beginning at a point 288.23 ft. north and 24 ft. west of SE corner of section 1, T-5-S, R-40-E-W. Said point being SE corner of lot #1. Th. S88°15'W 100 ft.; Th. north 100 ft.; Th. N88°15'E 100 ft.; Th. south 100 ft. to point of beginning.
- Lot 2. Beginning at a point 107.84 ft. north and 43 ft. west of SE corner section 1, T-5-S, R-40-E-W. Said point being SE corner of lot #2. Th. S88°15'W 100 ft.; Th. S86°01'W 25 ft.; Th. north 80 ft.; Th. N86°01'E 25 ft.; Th. N88°15'E 100 ft. Th. south 80 ft. to point of beginning.
- Lot 3. Beginning at a point 3.67 ft. north and 26 ft. west of SE corner of section 1, T-5-S, R-40-E-W. Said point being SE corner of lot #3. Th. N89°38'W 124.9 ft. Th. Th. north 79.6 ft.; Th. N86°01'E 8 ft.; Th. N88°15'E 117 ft.; Th. south 84.5 ft. to the point of beginning.
- Lot 4. Beginning at a point 4.47 ft. north and 150.9 ft. west of SE corner of section 1, T-5-S, R-40-E-W. Said point being the SE corner of lot #4 and also the SW corner of lot #3. Th. N83°55'W 140.78 ft.; Th. north 50 ft.; Th. N89°28'E 50 ft.; Th. N86°01'E 92 ft.; Th. south 79.6 ft. to point of beginning.
- Lot 5. Beginning at a point 103.05 ft. north and 167.89 ft. west of SE corner of section 1, T-5-S, R-40-E-W. Said point being SE corner of lot #5 and also SW corner of lot #2. Th. S86°01'W 75 ft.; Th. S80°28'W 50 ft.; Th. north 80 ft.; Th. N80°28'E 50 ft.; Th. N86°01'E 75 ft.; Th. south 80 ft. to point of beginning.
- Lot 6. Beginning at a point 19.40 ft. north and 291.02 ft. west of SE corner section 1, T-5-S, R-40-E-W. Said point being SE corner of lot #6 and also SW corner of lot #4. Th. S 54°07'W 164.03 ft.; Th. north 100 ft.; Th. N70°51'E 140.7 ft.; Th. South 50 ft. to the point of beginning. Lot #6 extends into section 12, T-5-W, R-40-E-W.

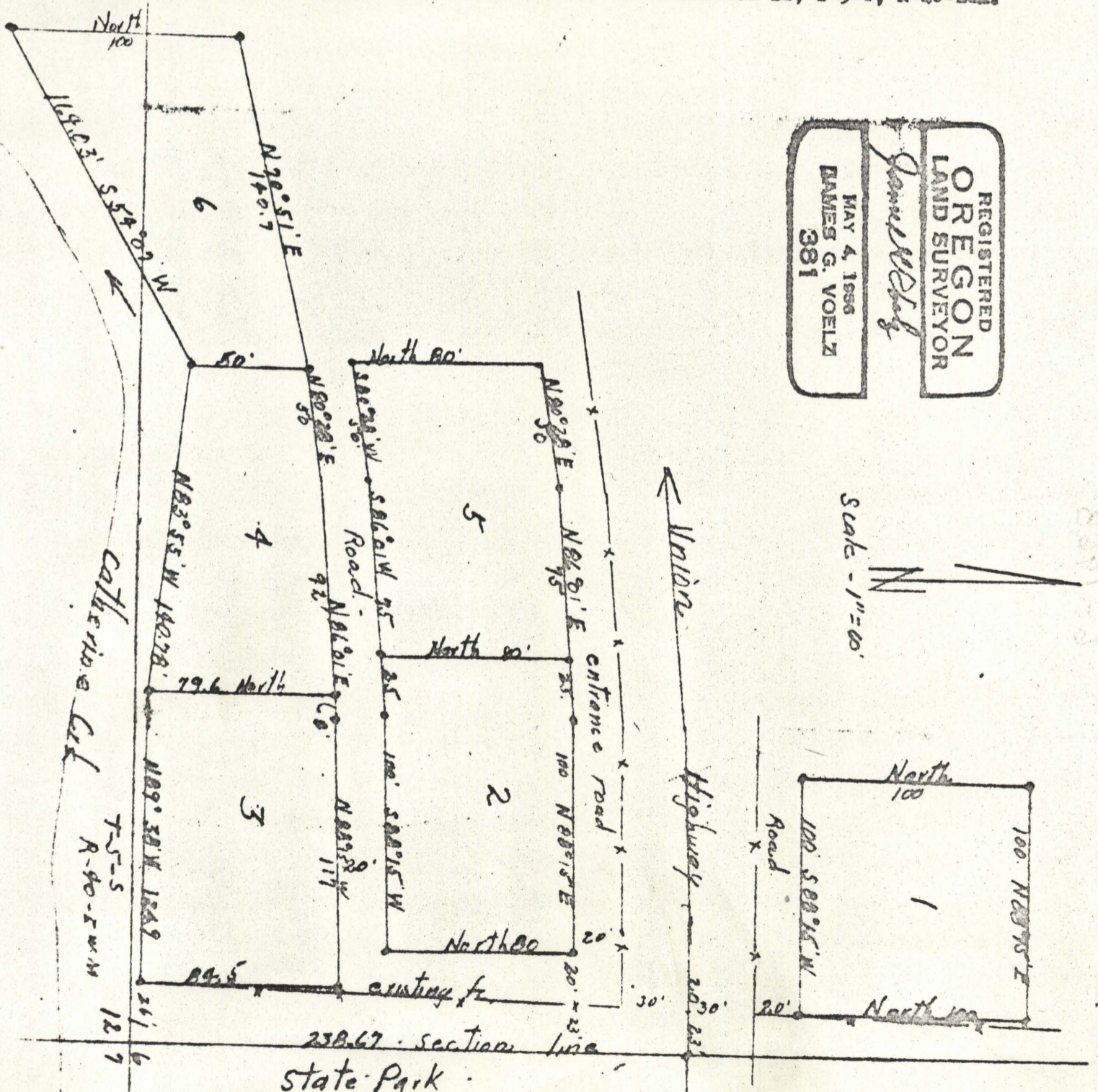

REGISTERED
OREGON
LAND SURVEYOR
James G. Voelz
MAY 4, 1956
JAMES G. VOELZ
381

Scale - 1" = 100'

6-63

6-63