

3-63

Survey for Mrs. W. Loudermilk  
Rt. #1 La Grande, Oregon

Date: Aug 6, 1963

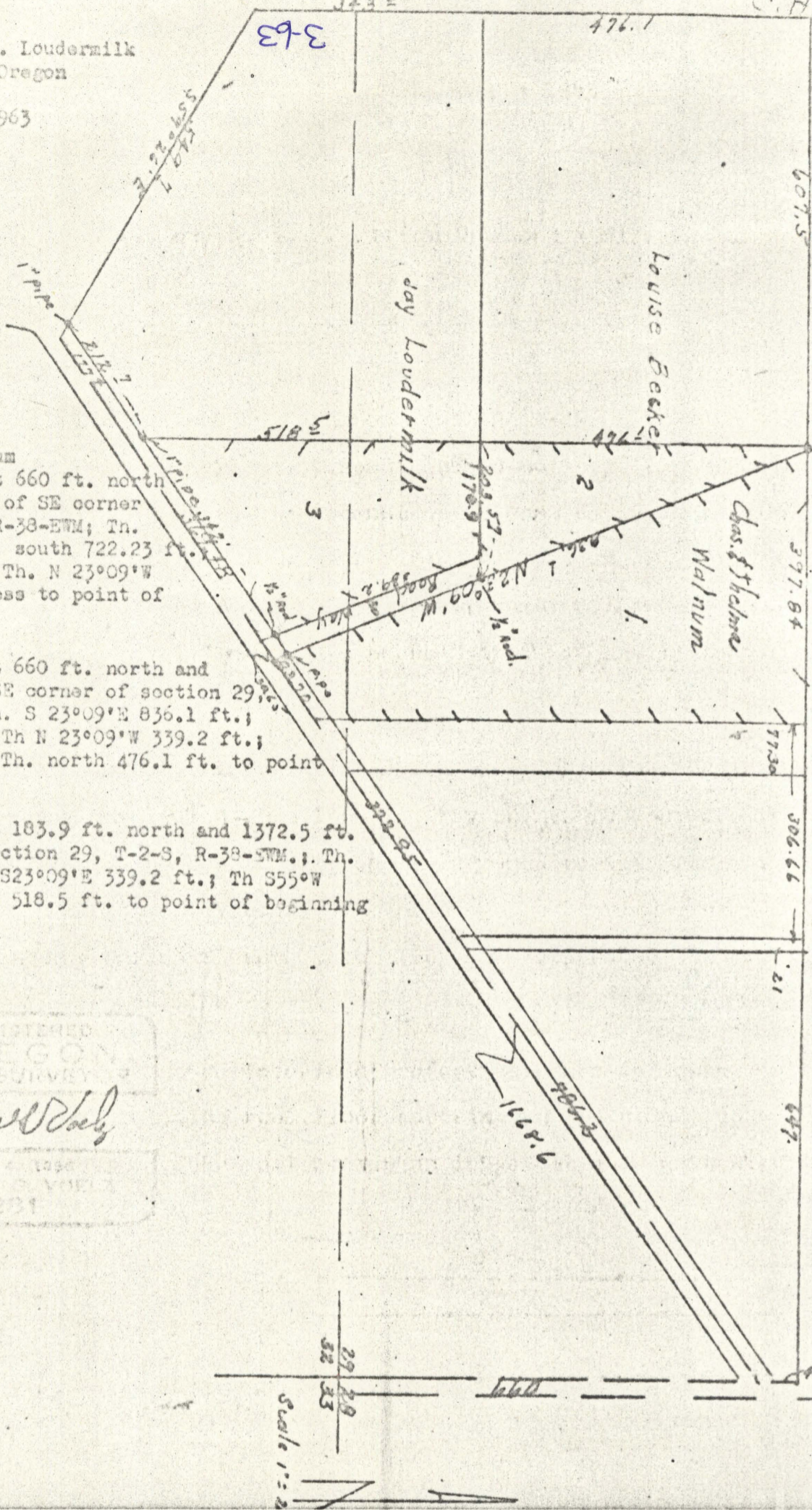

Descriptions.

1. Chas. & Thelma Walnum  
Beginning at a point 660 ft. north and 1372.5 ft. west of SE corner section 29, T-2-S, R-38-EWM; Th. east 397.84 ft.; Th. south 722.23 ft.; Th. S55°W 83.70 ft.; Th. N 23°09'W 836.1 ft. more-or-less to point of beginning.
2. Louise Becker.  
Beginning at a point 660 ft. north and 1372.5 ft. west of SE corner of section 29, T-2-S, R-38-EWM.; Th. S 23°09'E 836.1 ft.; Th. S55°W 30.65 ft.; Th N 23°09'W 339.2 ft.; Th. west 170.9 ft.; Th. north 476.1 ft. to point of beginning.
3. Jay Loudermilk.  
Beginning at a point 183.9 ft. north and 1372.5 ft. west of SE corner section 29, T-2-S, R-38-EWM.; Th. east 170.9 ft.; Th. S23°09'E 339.2 ft.; Th S55°W 369.48 ft. Th. north 518.5 ft. to point of beginning

REGISTERED  
OREGON  
LAND SURVEY  
James P. Kelly  
JAN 4 1963  
JAMES P. KELLY  
201

Scale 1" = 20'  
N

3-1963