

Survey for D.B. Pilot
La Grande, Oregon

C. Hance

May 25, 1962

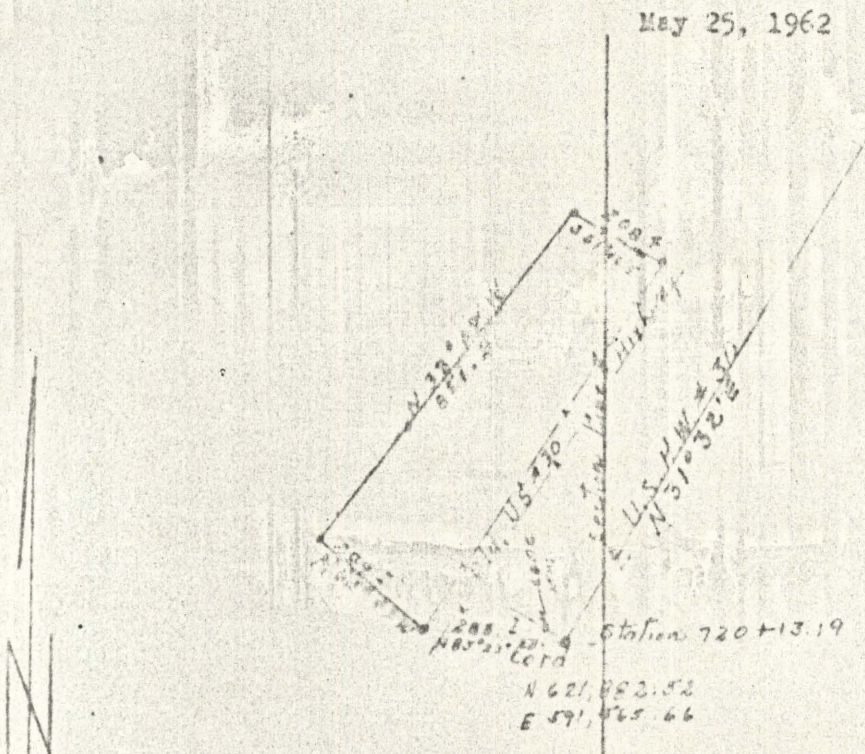

REGISTERED
CREATION
AND SURVEYOR

Scale 1"=400'

SE¹/₄NE¹/₄

T-2-S, R-37-E

SW¹/₄NW¹/₄

Oregon State H.W. Card.

N-621,450.48
S-591,493.96

Description

Beginning at a point which is on a bearing of S 85° 23' 20" W and a distance of 288.7 ft. from Oregon State Highway Station of 720+13.19 of U.S. Highway #30. Said point of beginning being further described as being 457.34 ft. north and 360.46 ft. west from east 1/4 corner of Section 32, T-2-S, R-37-EWM as determined by computed coordinates on records of Oregon State Highway Commission.

Th. N 55° 47' W 289.7 ft.

Th. N 38° 08' W 851.2 ft.

Th. S 61° 46' E 208.4 ft. more or less to Northwest side of old highway #30.

Th. on Northwest line of old Highway # 30 in Southwesterly direction to point of beginning.

The above described land situated in SE1/4 NE1/4 of Section 32 and SW1/4 NW1/4 of Section 33 T-2-S, R-37-EWM. and contains Approx. 4.85 Ac.

22-62

22-1962