

29-12

29-12

Survey for Don Hampton,
Rt. # 1 La Grange, Oregon

Survey completed April 16, 1962

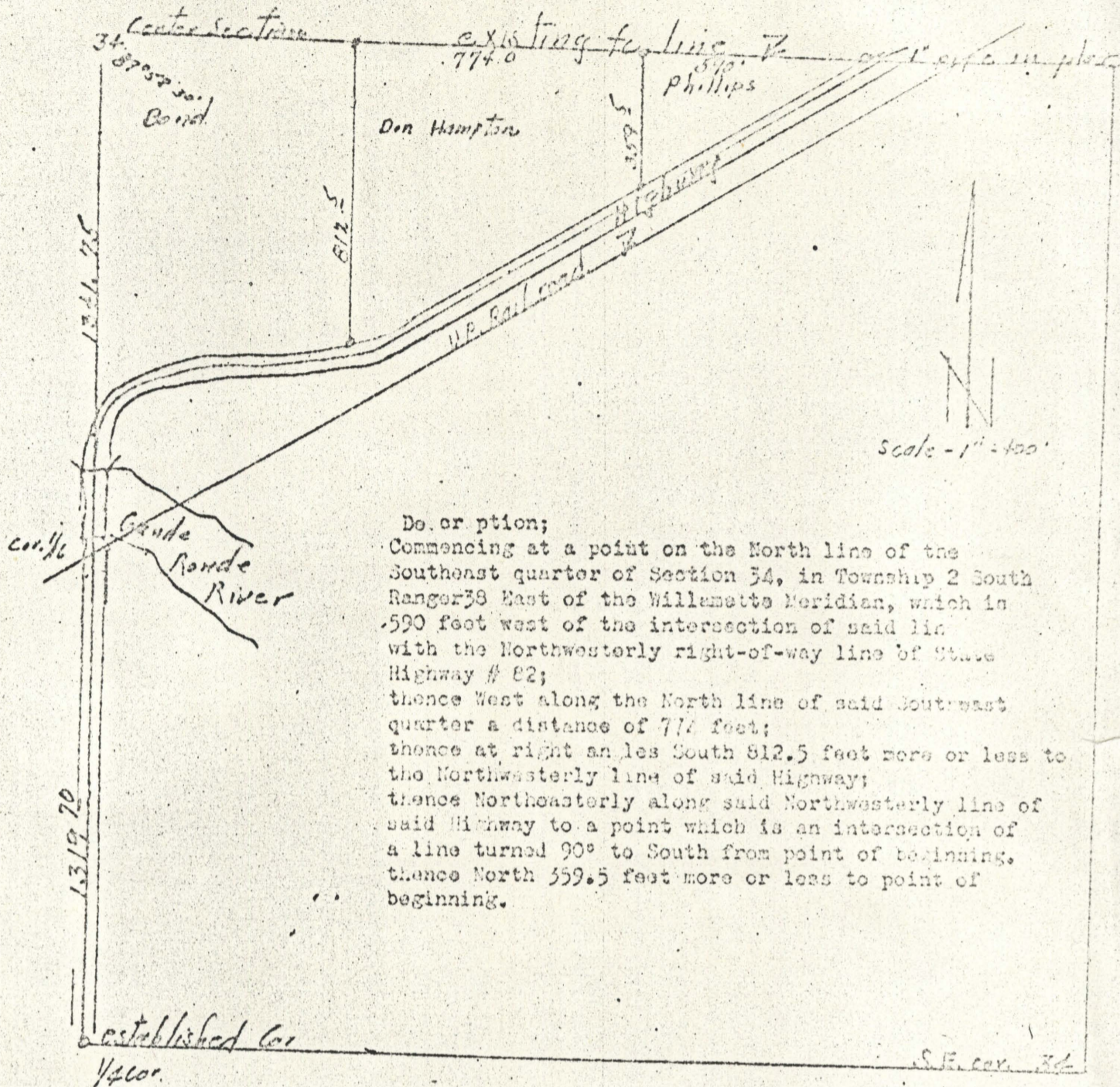

Description;
 Commencing at a point on the North line of the Southeast quarter of Section 34, in Township 2 South Range 38 East of the Willamette Meridian, which is 590 feet west of the intersection of said line with the Northwestern right-of-way line of State Highway # 82;
 thence West along the North line of said Southeast quarter a distance of 774 feet;
 thence at right angles South 812.5 feet more or less to the Northwestern line of said Highway;
 thence Northeastly along said Northwestern line of said Highway to a point which is an intersection of a line turned 90° to South from point of beginning.
 thence North 359.5 feet more or less to point of beginning.

REGISTERED
 OREGON
 LAND SURVEYOR
 James S. Deely
 MAY 1962
 JAMES S. DEELY
 381

21-1962