

29-61  
C. Horne

29-61

Survey for Carl Reas  
1412 Oak St. La Grande, Oregon

May 19, 1962

Grand View Addition to La Grande, Oregon

T-3-S, R-36-E3M

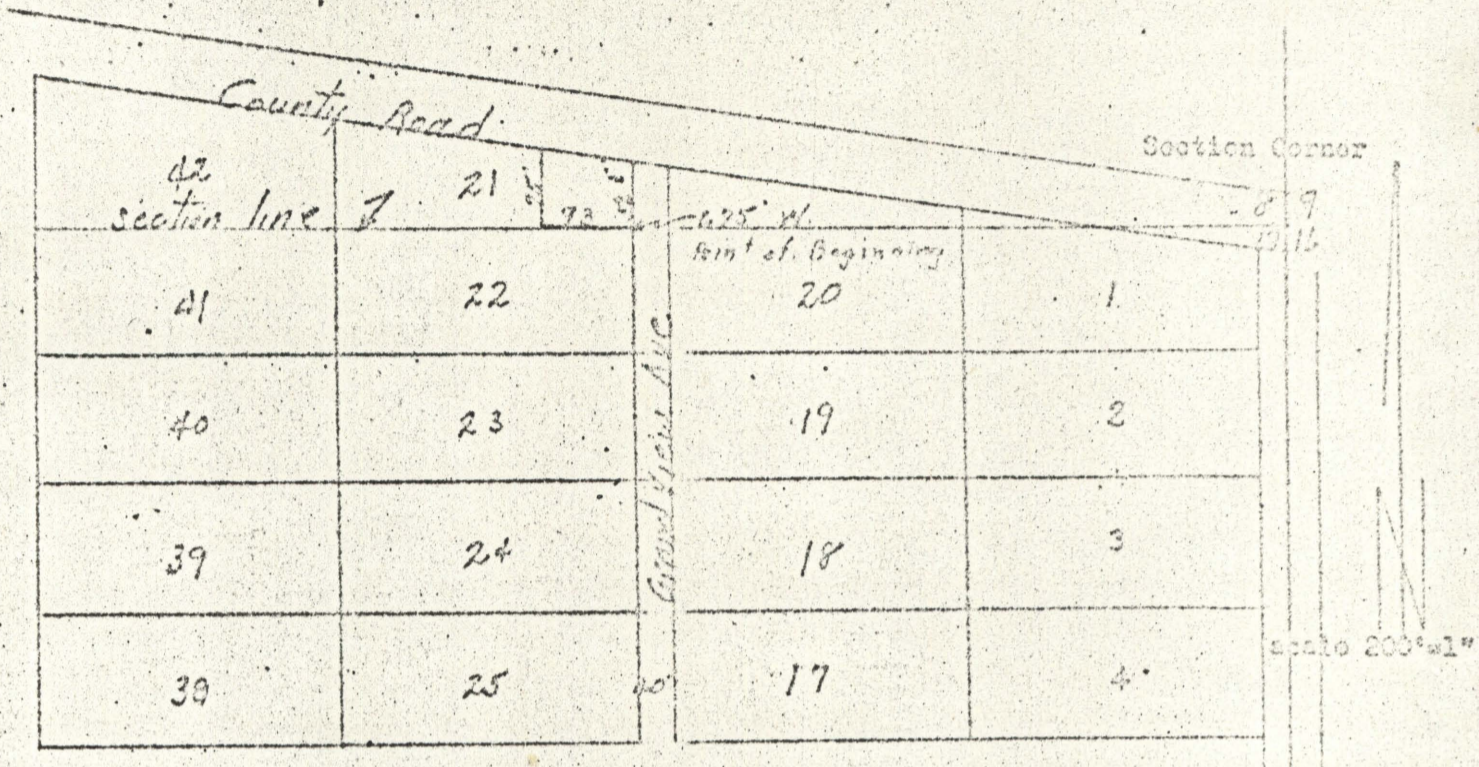

**Description:**

- Commencing at a point on South line of section 6, T-3-S, R-36-E3M 675 from SE Corner of said section.
  - Th. west on said section line 93 ft.,;
  - Th. at right angles north 75 ft. more or less to south line of County road.
  - Th. Southeasterly along the south side of said County road to a point which is a right angles and 56.5 ft. north of point of beginning.
  - Th. South to point of beginning.
- Above described land situated in northeast corner of lot 21 of Grande View Addition to La Grande, Union County, Oregon.

REGISTERED  
OREGON  
LAND SURVEYOR

MAY 4, 1962  
JAMES C. VOGLER  
331

17-1962