

29-51

29-51

Survey for
Eugene Leffel, 900 12th. st.
La Grande, Oregon

Date; June 5, 1962

Block 5 of O'Connor's Addition to La Grande, Oregon

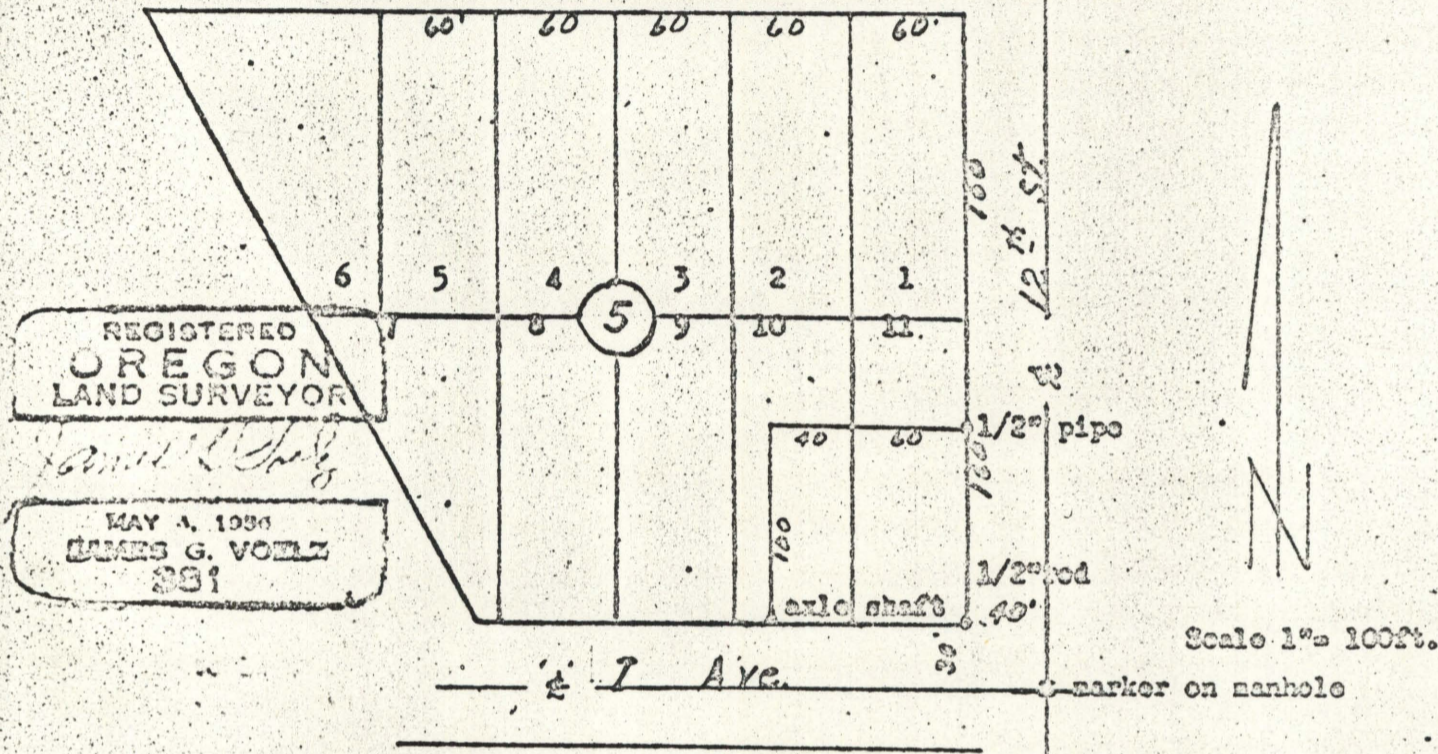

REGISTERED
OREGON
LAND SURVEYOR

James G. Voelt

MAY 4, 1936
JAMES G. VOELT
SSI

Scale 1" = 100ft.

Description;
 Beginning at the SE corner of lot 10 of Block 5 of O'Connor's Addition to La Grande, Oregon;
 Th. west 40 ft.
 Th. north 100 ft.
 Th. east 40 ft.
 th. south 100 ft. to point of beginning.
 This parcel of land in lot 10 of Block 5 of said addition
 The south 100 ft. of lot 11 of Block 5 of said addition

15-1962