

Survey for Mrs. Tom Towle
Cove, Oregon

June 4, 1962

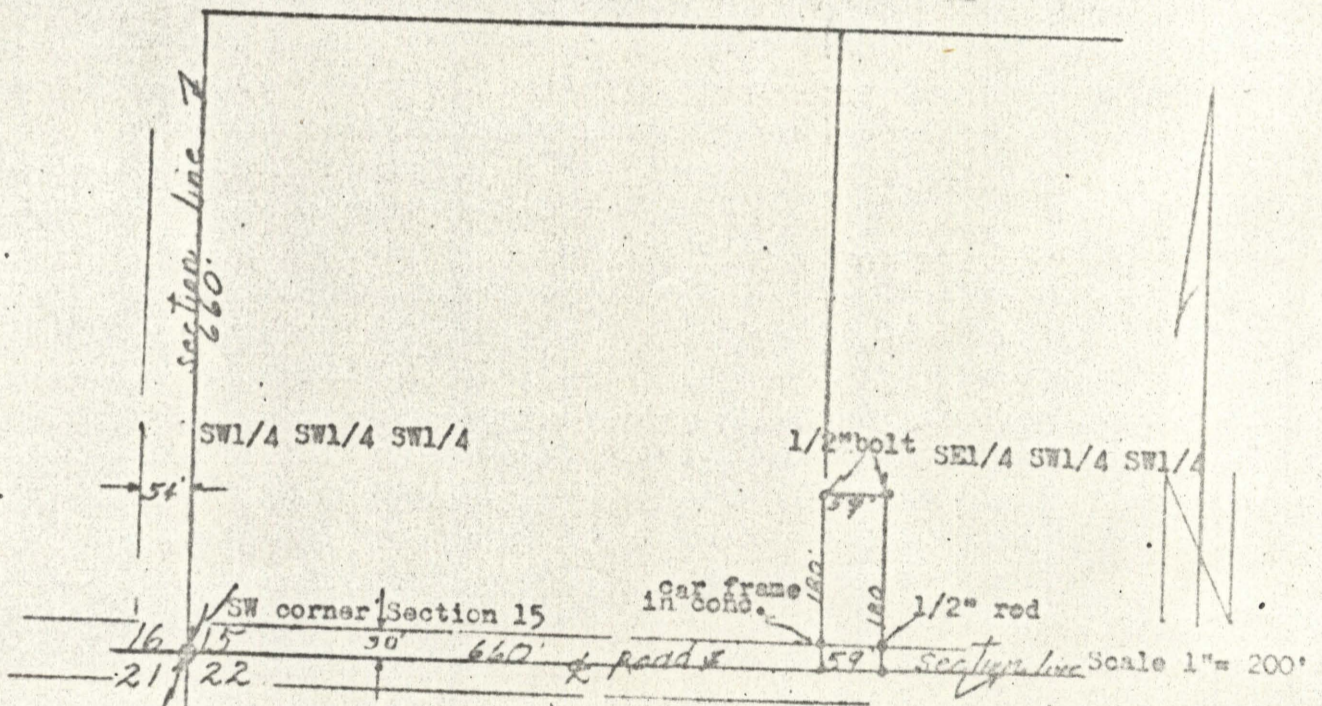

concrete monument
T-3-S; R-40-E

Property description;

Beginning on section line between sections 15 and 22
660 ft. east of SW corner of section 15, T-3-S, R-40-EWM;
Th. north 180 ft.;
Th. east 59 ft.;
Th. south 180 ft.;
Th. west 59 ft. to point of beginning.

REGISTERED
OREGON
LAND SURVEYOR

MAY 4, 1962
JAMES G. YORLIS
381

13-62

13-1962