

Survey for Oregon State Game Commission to establish section corner common to Section 1, T-4-S, R-38-EWM.; (NE. Cor.)---- to Section 36, T-3-S, R-38-EWM.; (SE. Cor.)----- to Section 31, T-3-S, R-39-EWM.; (SW Cor.)-- Section 6, T-4-S, R-39-EWM.; (NW Cor.).

Survey completed March 20, 1962.

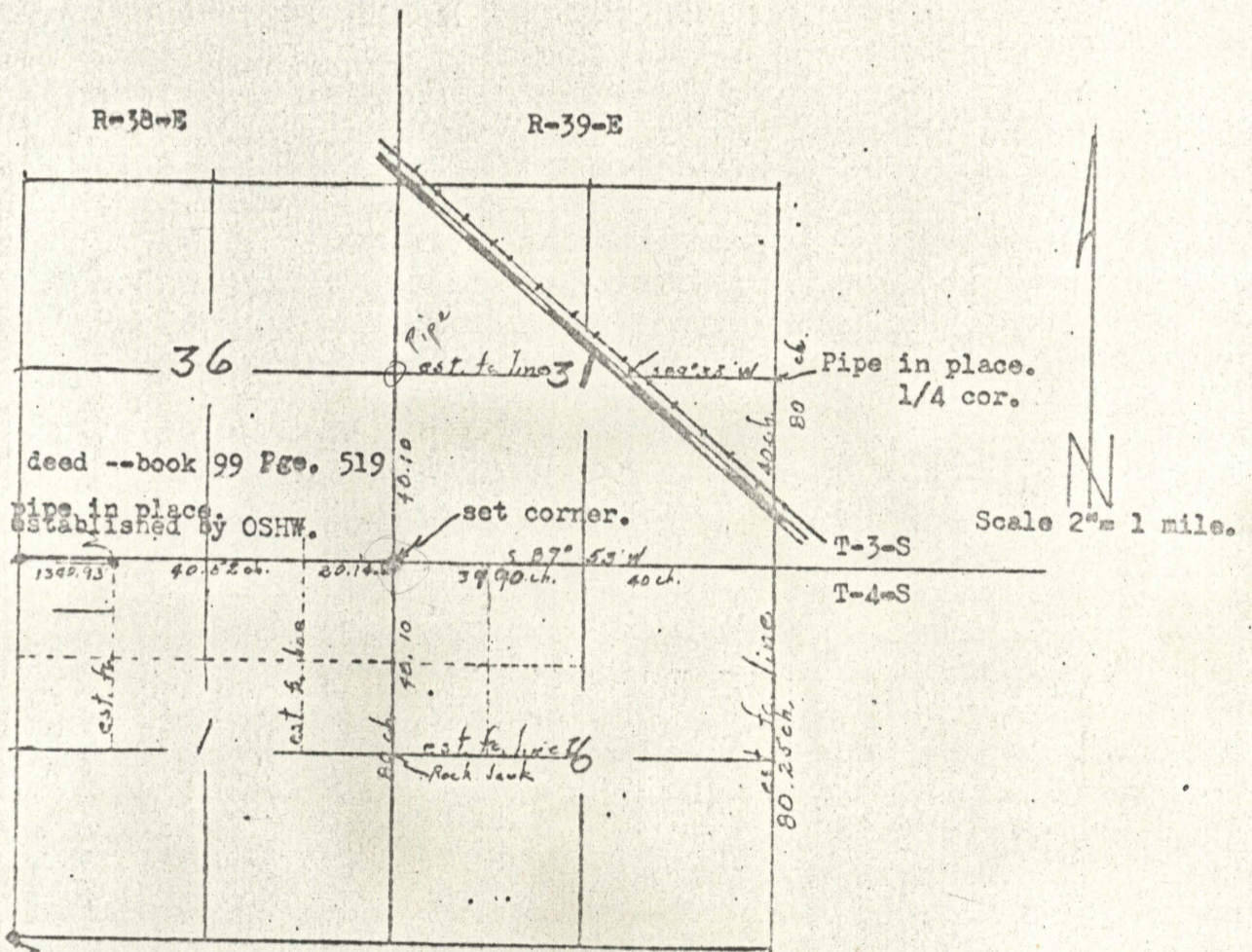

Cor. in place.
Found by OSHW and
Ref. tie made.

REGISTERED
OREGON
LAND SURVEYOR

James G. Worle
MAY 4, 1966
JAMES G. WORLE
381

12-62

12-1962