

29-8

29-8

County Office

Dave Larson
La Grande, Oregon

Addition to description of survey
of May 6, 1962.

"2 iron pipe
1/4 cor.

September 29, 1962

Section 18
T-3-S, R-38-EW1.

Description of original parcel

Beginning at a point 2335.97 feet South and 126.65 feet West of
North 1/4 corner of Section 18, T-3-S, R-38-EW1.

Thence S 21°39'35" W 240 feet;

Thence N 71°28'55" W 308.5 feet, more or less to east edge of Morgan Lake County Road;

Thence northerly along the east edge of said road to a point which is N76°41'25"W
401 feet more or less from point of beginning;

Thence S 76°41'25"E to said point of beginning.

The parcel of land so described is situated in SE1/4NW1/4 Section 18, T-3-S, R-38-EW1.

Addition to above description;

Beginning at above said point of beginning.

Thence S21°39'35"W 240 feet.

Thence S71°28'55"E 15 feet.

Thence N22°47'54"E 242.1 feet to a point which is S76°41'25"E 20 feet from
point of beginning;

Thence N 76°41'25"W 20 feet to point of beginning.

The parcel of land so described is situated in SE1/4NW1/4 Section 18, T-3-S, R-38-EW1.



Scale 1" = 400'

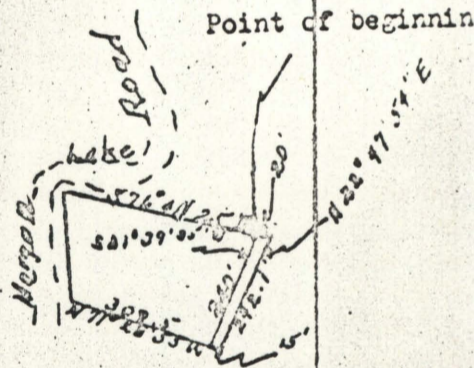

James D. Daily
Surveyor

8-1962