

29-3
CH

Survey for Emerson Snook
202 Walnut St. La Grande, Oregon

Survey completed April 7, 1962



Scale 1"=100'

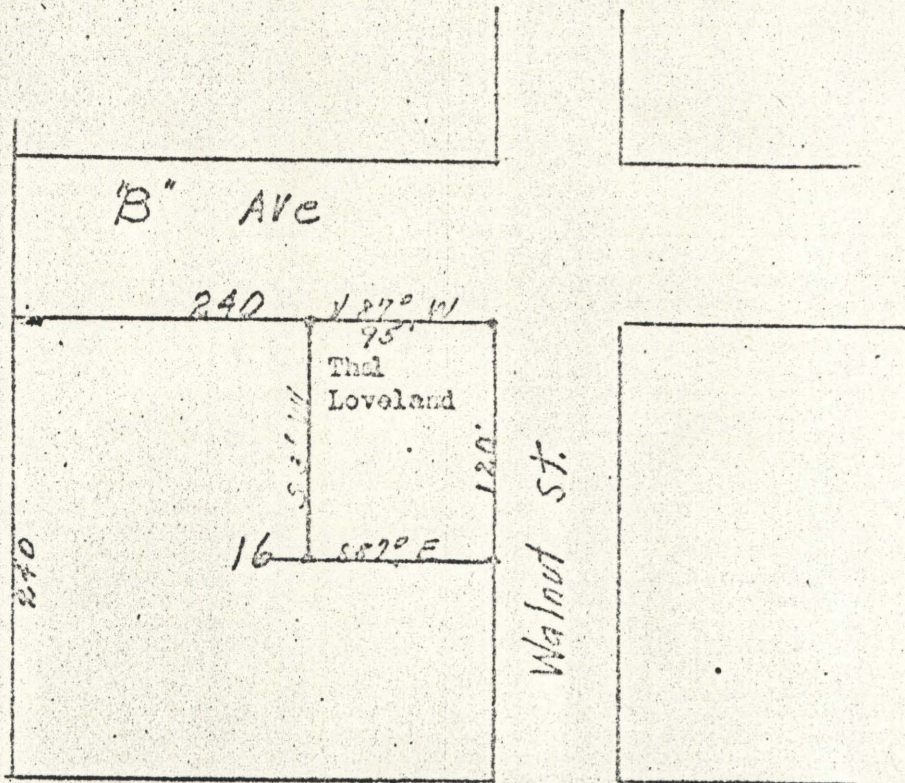

Description;

Commencing at NE Corner of Block 16 of Arnold's Addition to La Grande, Union County, Oregon; thence Westerly along North side of said Block 16 95 ft.; thence S 3° W 120 feet.; thence S 87° E 95 ft.; thence N 3° E 120 ft. more-or-less to point of beginning. This lot situated in Northeast corner of Block 16 of said addition.

REGISTERED
OREGON
LAND SURVEYOR
James S. Dally
MAY 6, 1962
JAMES S. DALLY
381

3-1962