

19-21

19-21

Survey for David Parra & Robert Adlard

Ref. Oregon DL-11052

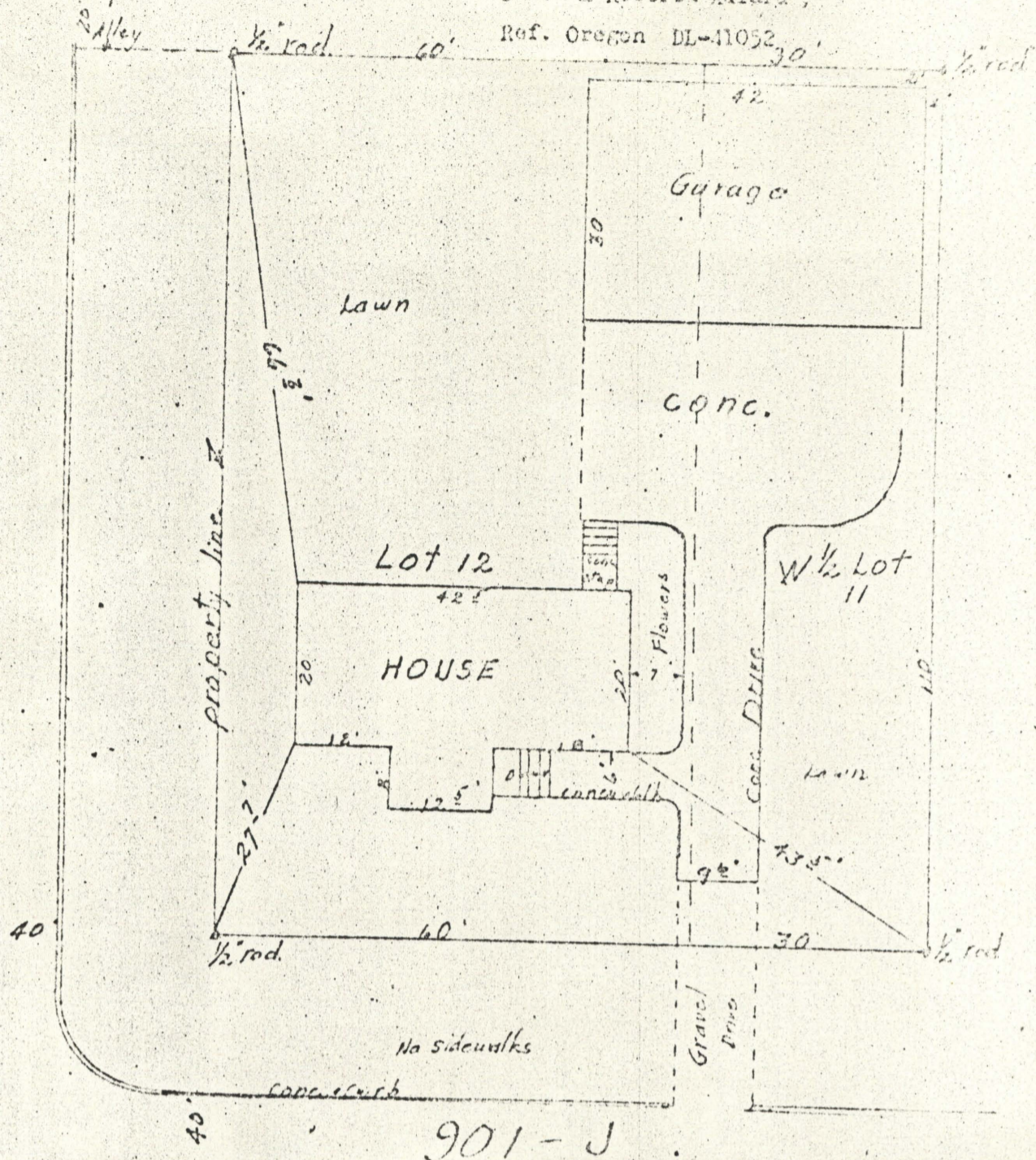

Scale 1" = 40'

Established survey marker & J. Ave. paved st.

Description;

All of lot 12 and West 1/2 of lot 11 Block 88 of Chaplin's Addition to La Grande, Oregon

I certify this survey was made by me on May 11, 1961 and corners established in accordance with recorded plat of said description. It was found that there is no encroachments of adjoining buildings or property on to surveyed property nor does buildings on lot 12 and West 1/2 of lot 11 of Block 88 of Chaplin's Addition encroach onto any adjoining property.

REGISTERED
OREGON
 LAND SURVEYOR

James S. Yoell

MAY 11 1961
 JAMES S. YOELL
 331

19-21