

19-01

19-01

Survey for Jennie M. & Clyde V. Newkirk  
Survey completed December 2, 1961

C. Hall

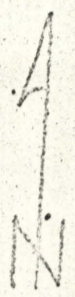
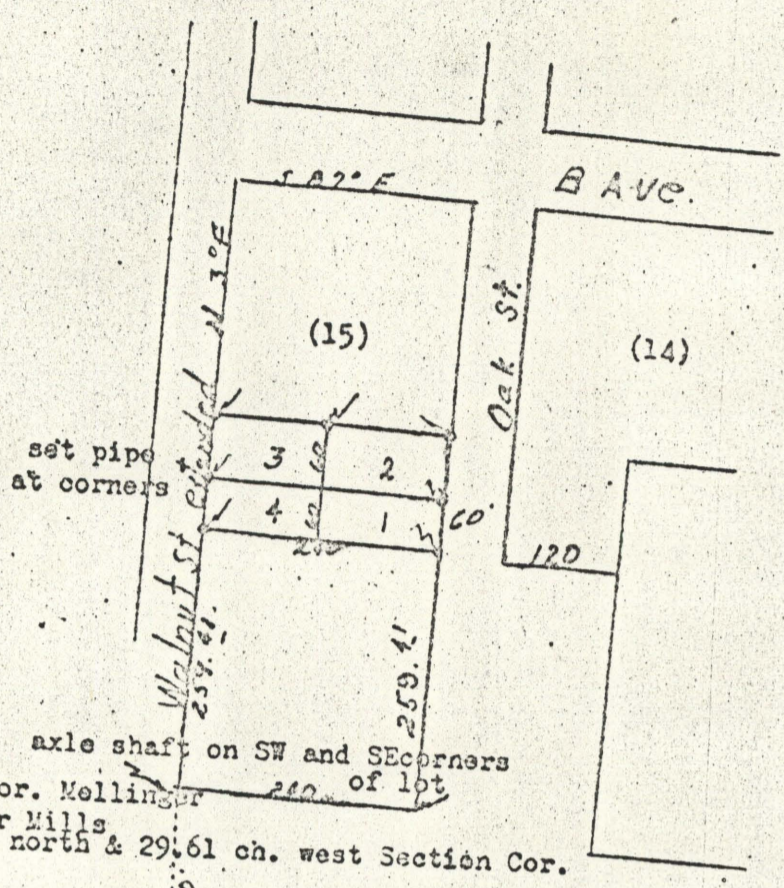

Scale 1" = 200'

axle shaft on SW and SE corners  
NW cor. Mellinger  
Banner Mills  
160 ft. north & 29.61 ch. west Section Cor.

2" pipe in place  
S 1/4 cor.

concrete monument in place

Section 7; T-3-S; R-38-E-WM Section line S-89°05'1/4" W

SW Corner Sec. 7  
T-3-S, R-38-E-WM

Description; Lots 1, 2, 3, and 4 in Block 15, Arnold's Addition to La Grande, Union County, Oregon; and that certain tract of land lying South of Block 15 of Arnold's Addition to La Grande, Oregon and adjoining on the North side of what is known as the Banner Mills Tract and more particularly described as follows; Commencing at the Southeast corner of Block 15 in Arnold's Addition to La Grande, Oregon; thence South 3° West 259.41 feet to the North side of the Banner Mills Tract; Thence North 87° West along the Banner Mills Tract 240 feet more or less to the east side of Walnut Street extended; thence North 3° East along the east side of Walnut Street extended 259.41 feet more or less to point which is southwest corner of Block 15 of said addition; thence easterly along south side of said block 15 to point of beginning. Subject to mortgages of record.

*James Walsh*

1961-01