

7-61

19-L

Survey for George Brooks

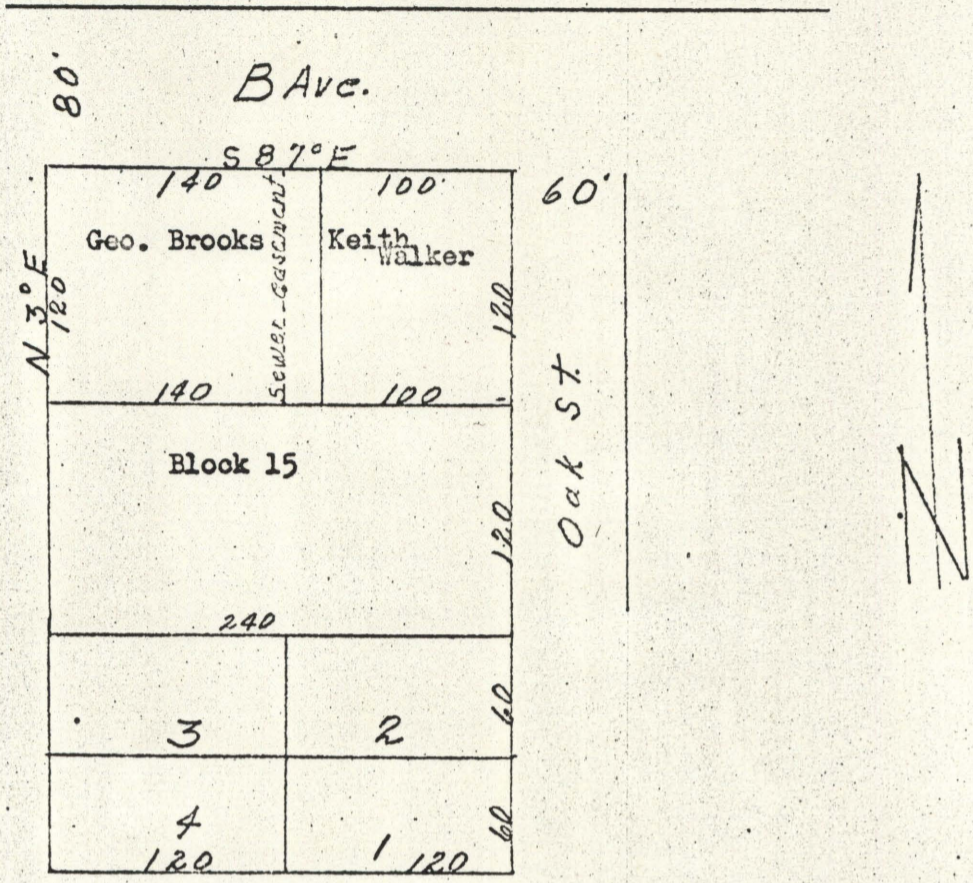

Description;

// Beginning at Northeast cor. of Block 15 of Arnold's Addition to La Grande, Union County, Oregon; thence South 3° West 120 ft., Thence North 87° West 100 ft., thence North 3° East 120 ft., thence South 87° East 100 ft. to point of beginning.

This survey completed May 2, 1961

REGISTERED
OREGON
LAND SURVEYOR

James G. Voelz

MAY 4, 1966
JAMES G. VOELZ
331

1-1961