

Intersection marked with lead plugs

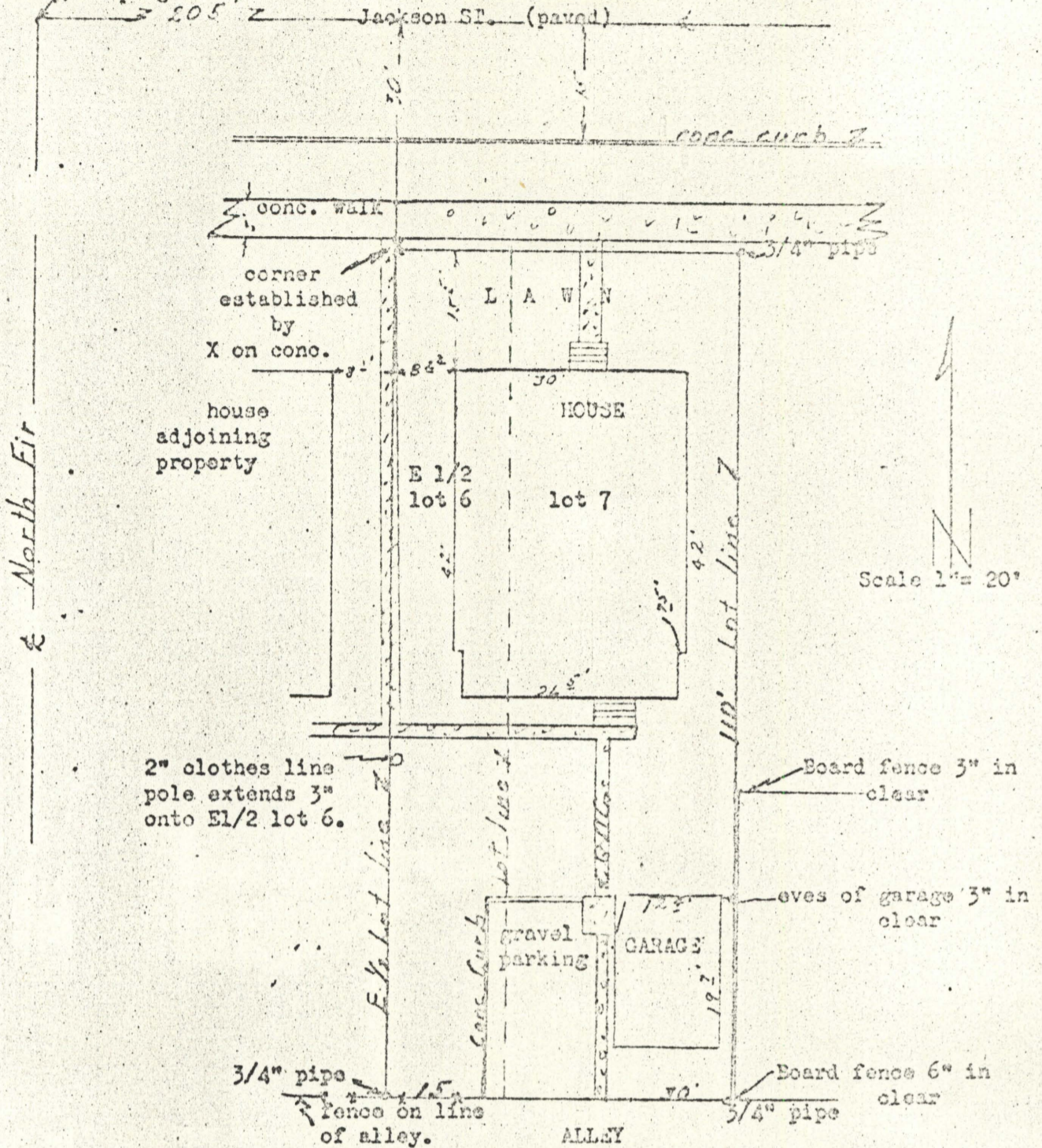

Scale 1" = 20'

I certify this survey was completed by me on November 22, 1961 and I found all buildings are within boundaries of property and adjoining buildings do not extend onto or hang over surveyed property. Survey of East 1/2 of Lot 6 and all of Lot 7 of Block 24 of Predmore Addition to La Grande, Oregon in accordance with recorded plat thereof.

REGISTERED
 OREGON
 LAND SURVEYOR
James G. Volz
 MAY 2, 1954
 JAMES G. VOLZ
 301

1961-9