

19-5

Survey for R. G. Oesterling  
302 Main St. La Grande, Oregon

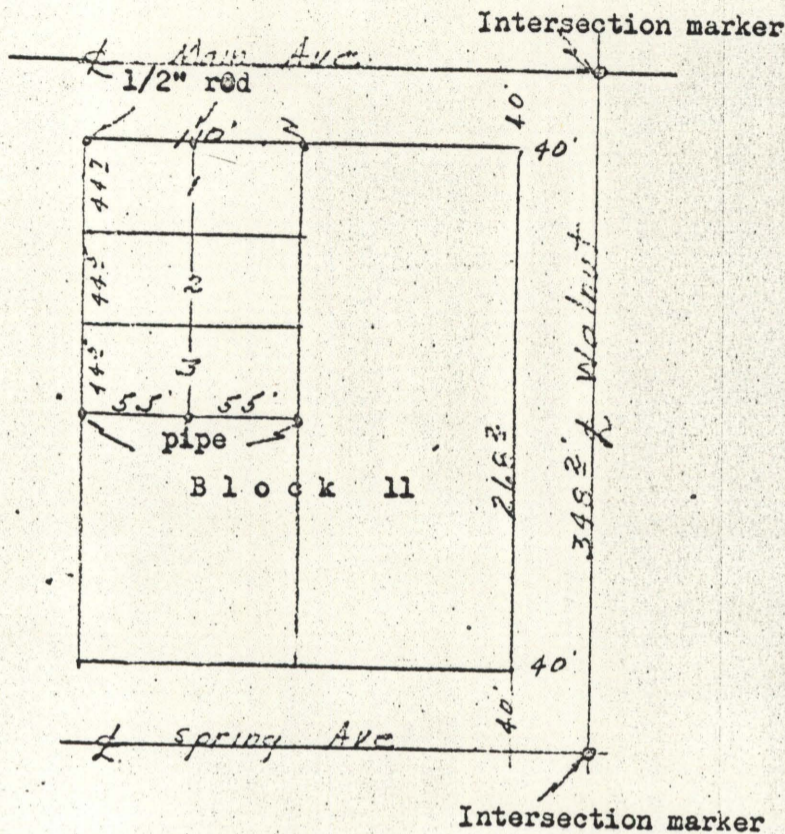

Description

The west one half and the east one half of lots one, two, and three of Block 11 of Romig's subdivision to La Grande, Union County, Oregon.

I certify this survey completed by me on May 29, 1961 and corners established in accordance with the recorded plat of Romig's Addition to La Grande, Oregon.

REGISTERED  
OREGON  
LAND SURVEYOR

*James G. Voelz*

MAY 4, 1961  
JAMES G. VOELZ  
331

#5-1961