

19-7

19-7

Survey for J. C. Sims,  
South 12th, La Grande, Oregon

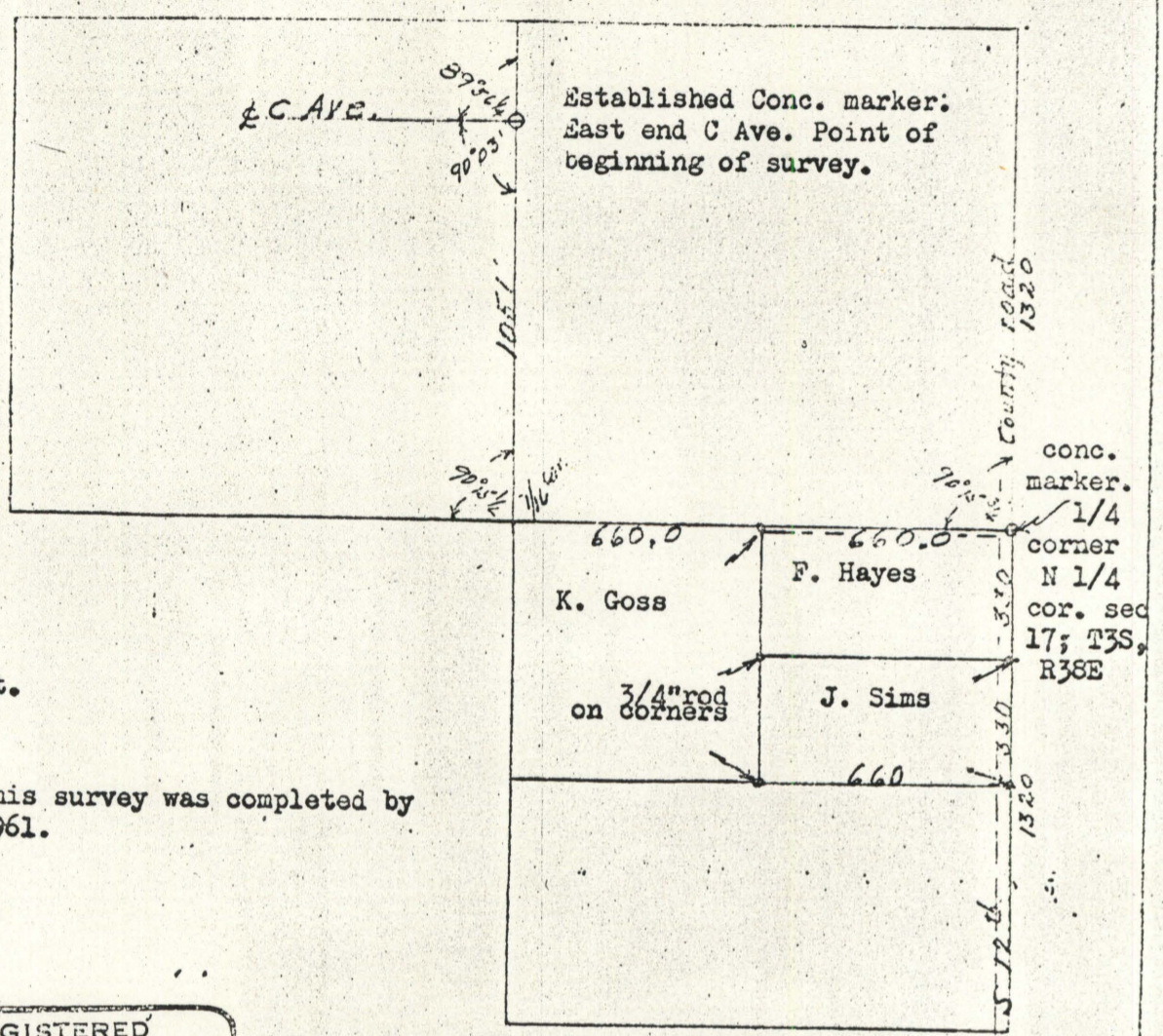
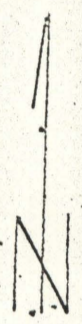

Scale 1"= 500ft.

I certify this survey was completed by  
me on June 1. 1961.

REGISTERED  
OREGON  
LAND SURVEYOR

*James G. Voelz*

MAY 4, 1956  
JAMES G. VOELZ.  
381

H-1961