

Survey for F.A. & L.M. Epling
Completed Oct 18, 1961

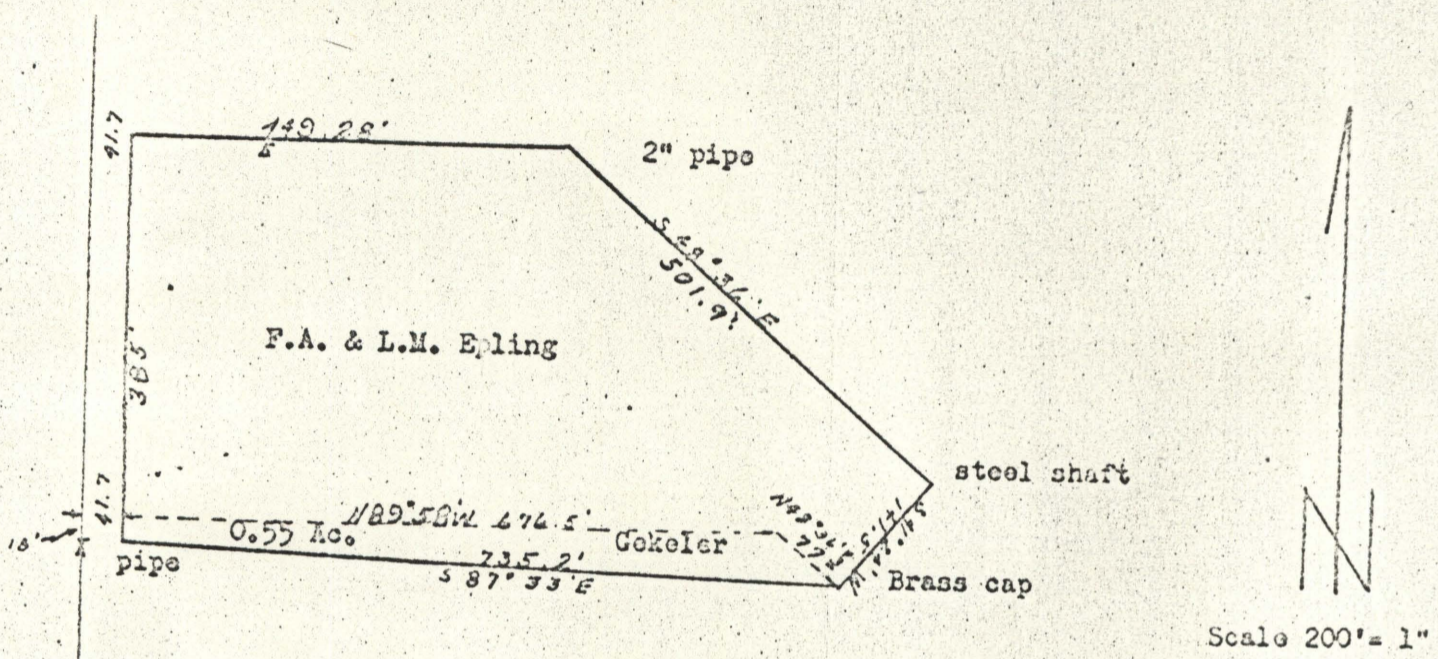

Scale 200' = 1"

property description.

Beginning at a point which is S 87°33'E 41.8 ft. from a point 1499.6 ft. North of SW Cor. of Sec. (9) T-3-S, R-38-EW1. Thence S 87°33' E 735.2 ft. To an established brass cap which is NW cor. of Bonville Power property. Thence N 48°36' W, 77.3 ft. Thence N 89°56' 676.5 ft. more-or-less to a point which 19.78 ft. north of point of beginning; Thence south to point of beginning. Said property to contain 0.55Ac.

REGISTERED
OREGON
LAND SURVEYOR

Jamuel Dohy

X Section cor. established.
SW Cor. Sec. 9.

2-61
1961