

07-01

09-01

Survey for property of Earl L. Fillmore Union, Oregon.

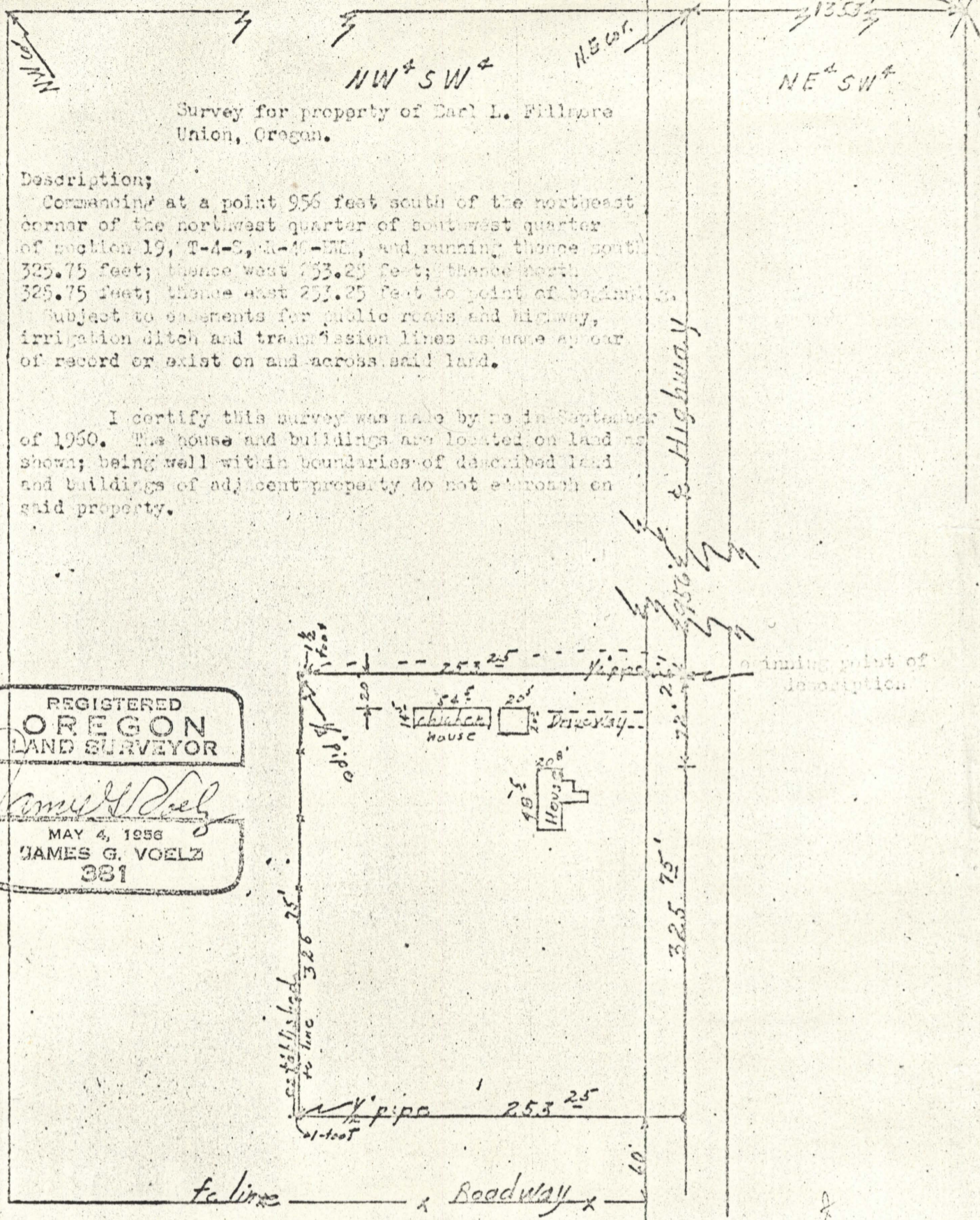

Survey for property of Earl L. Fillmore Union, Oregon.

Description;

Commencing at a point 956 feet south of the northeast corner of the northwest quarter of southwest quarter of section 19, T-4-S, R-40-W, and running thence south 325.75 feet; thence west 253.25 feet; thence north 325.75 feet; thence east 253.25 feet to point of beginning.

Subject to encumbrances for public roads and highway, irrigation ditch and transmission lines as same appear of record or exist on and across said land.

I certify this survey was made by me in September of 1960. The house and buildings are located on land as shown; being well within boundaries of described land and buildings of adjacent property do not encroach on said property.

Scale
1"=200'

REGISTERED
OREGON
LAND SURVEYOR

James G. Voelz
MAY 4, 1956
JAMES G. VOELZ
381

Starting point of description

Count
Houses

1960

#10