

09-6

09-6

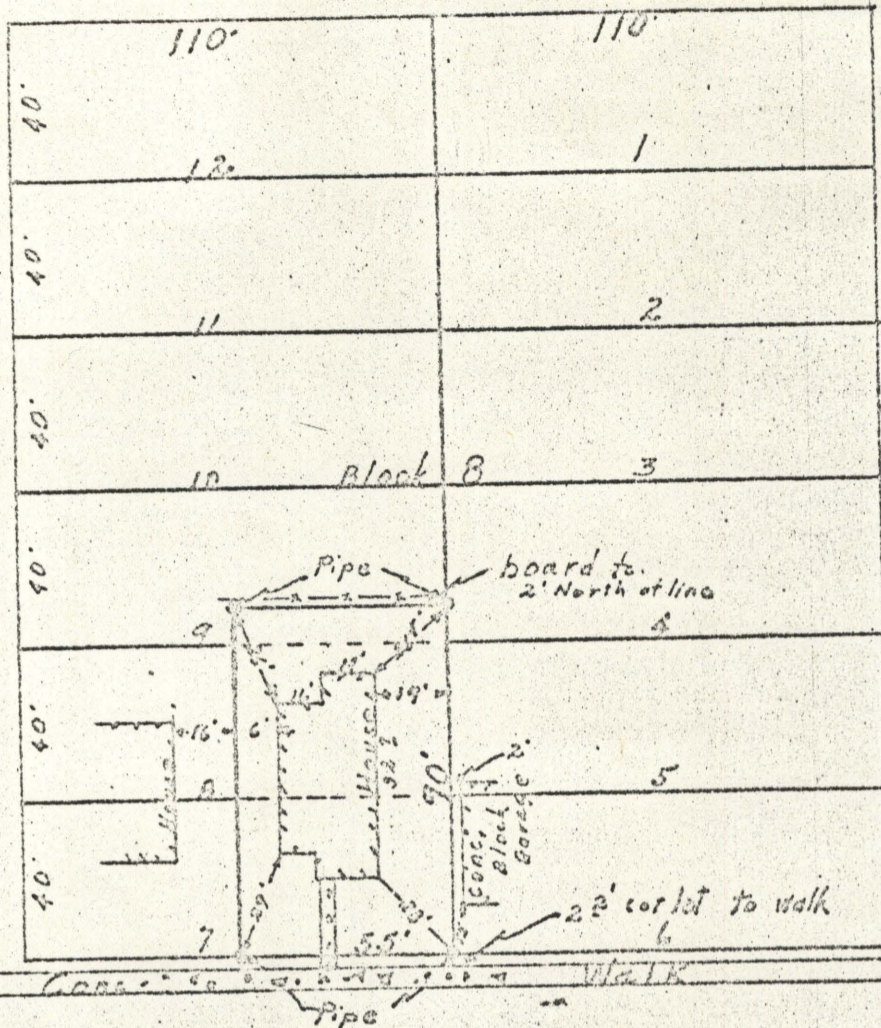

Scale 1" = 50'

Oak St

established point

submerged st

Survey of east 1/2 of lots 7 and 8, and south 10 feet of east 1/2 of lot 9 of Blk. 8 of WISDOM'S ADDITION to La Grande, Union County, Oregon.

I certify this survey was completed by me in April 1960 and corners established in accordance with the recorded plat. The house is located on the lot as shown and does not extend beyond limits of property, nor does any buildings of adjoining lots extend onto above named property.

REGISTERED  
OREGON  
LAND SURVEYOR  
*James W. Kelly*  
MAY 4, 1960  
JAMES G. VOELZ  
1381

# 09-6