

Scale 1" = 100'

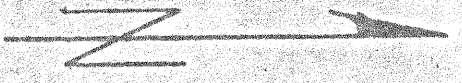

1/4 cor

Car frame in conc.  
NW cor of SW 1/4 NW 4

Fence line

320' Point of beginning  
for County Road St 259+99.2

N 28° 26' E 992.4'

269+444 Pt  
K 4225.8

280+483 PT

Rt. Right-of-way N 72° 42' E 1666.1'

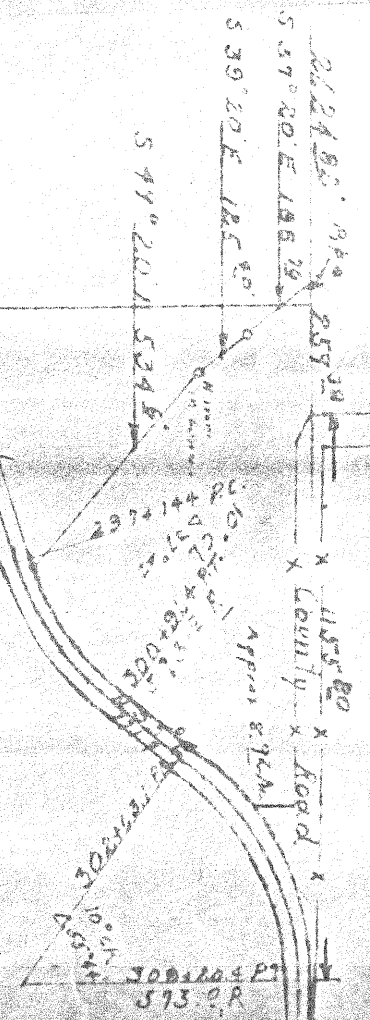

1/3 T-2-S R-39-E WM.

Property description

Property described as beginning at a point 2024.82 feet east of NW corner of SW 1/4 of Section 13, T-2-S, R-39-WM; thence 537.2013 feet S 57° 20' E 146.79 feet; thence S 39° 20' E 182.40 feet; thence S 44° 20' E 534.6 feet; more or less to intersection of north edge of right-of-way line of Lower Cove Market Road; thence north and east along north side of said right-of-way to intersection of north line of S 201 1/2 of said section; thence west 1415.18 feet more or less to point of beginning. The above described property contains about 8.9 acres and all is within S 1/2 of section 13; T-2-S, R-39-WM.

I certify this survey was completed by me in February 1960.

RECORDED  
 01199017  
 JAMES W. WYATT  
 Surveyor  
 James W. Wyatt

James W. Wyatt

1413  
2324

1319  
2419

8-60