

09-9

097

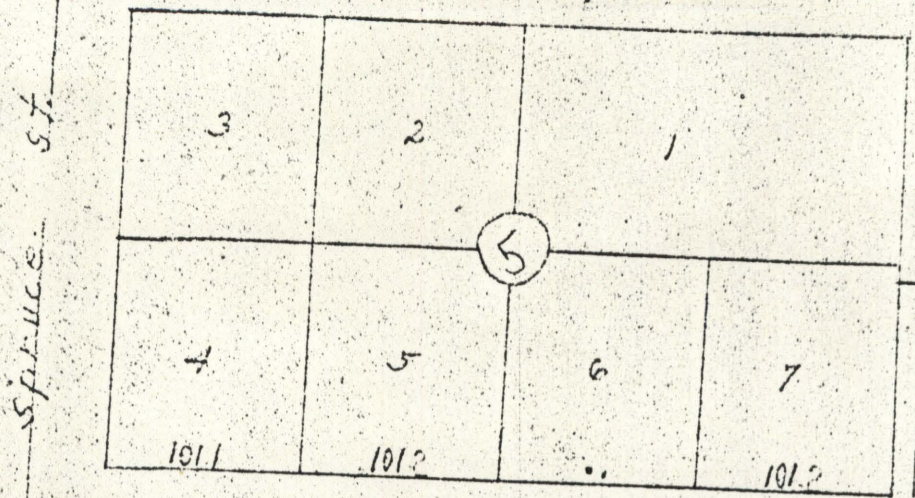

Adams Ave 481'

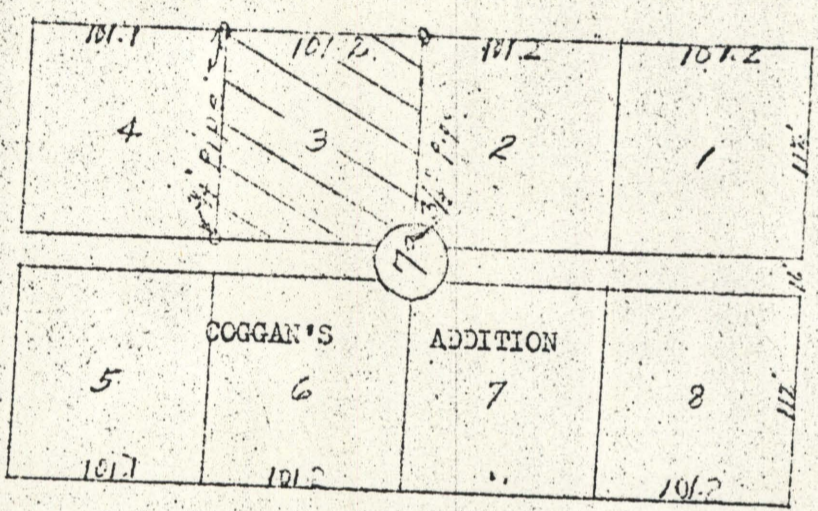

COGGAN'S ADDITION

320' 112'

Washington Ave



Scale 1" = 100'

Survey of, lot 3, block 7 of COGGAN'S ADDITION to La Grande,  
 Union County, Oregon.

I certify this survey was completed by me in April 1960 and  
 corners established in accordance with recorded plat.

REGISTERED  
**OREGON**  
 LAND SURVEYOR  
*James G. Voelz*  
 MAY 4, 1956  
 JAMES G. VOELZ  
 381.

#6