

2-60

09-7

Cross marked on conic

COVE AVE

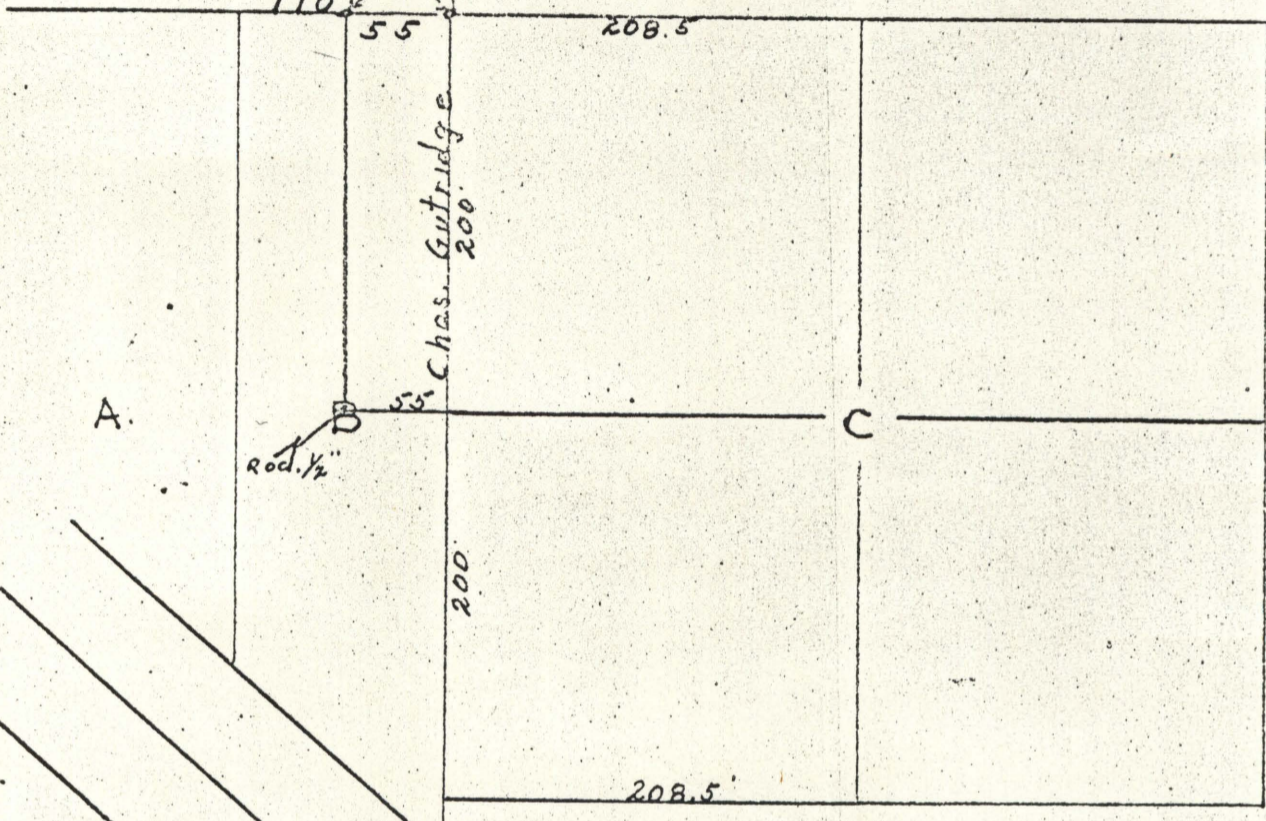

CHERRY

EAST AVE

NORTH

Survey for Mrs. Chas Guttridge.  
Survey of east 1/2 of north 1/2 of block B  
of Coggan's Second Addition to La Grande, Ore. con.

I certify this survey was completed by me  
in August 1960.

scale 1" = 100'

REGISTERED  
OREGON  
LAND SURVEYOR

*James G. Voelz*

MAY 4, 1956  
JAMES G. VOELZ  
331

Court house

# 2