

WILBUR'S ADDITION

TO THE TOWN OF
 UNION COUNTY Oregon
 Scale 100' = 1" = 100'

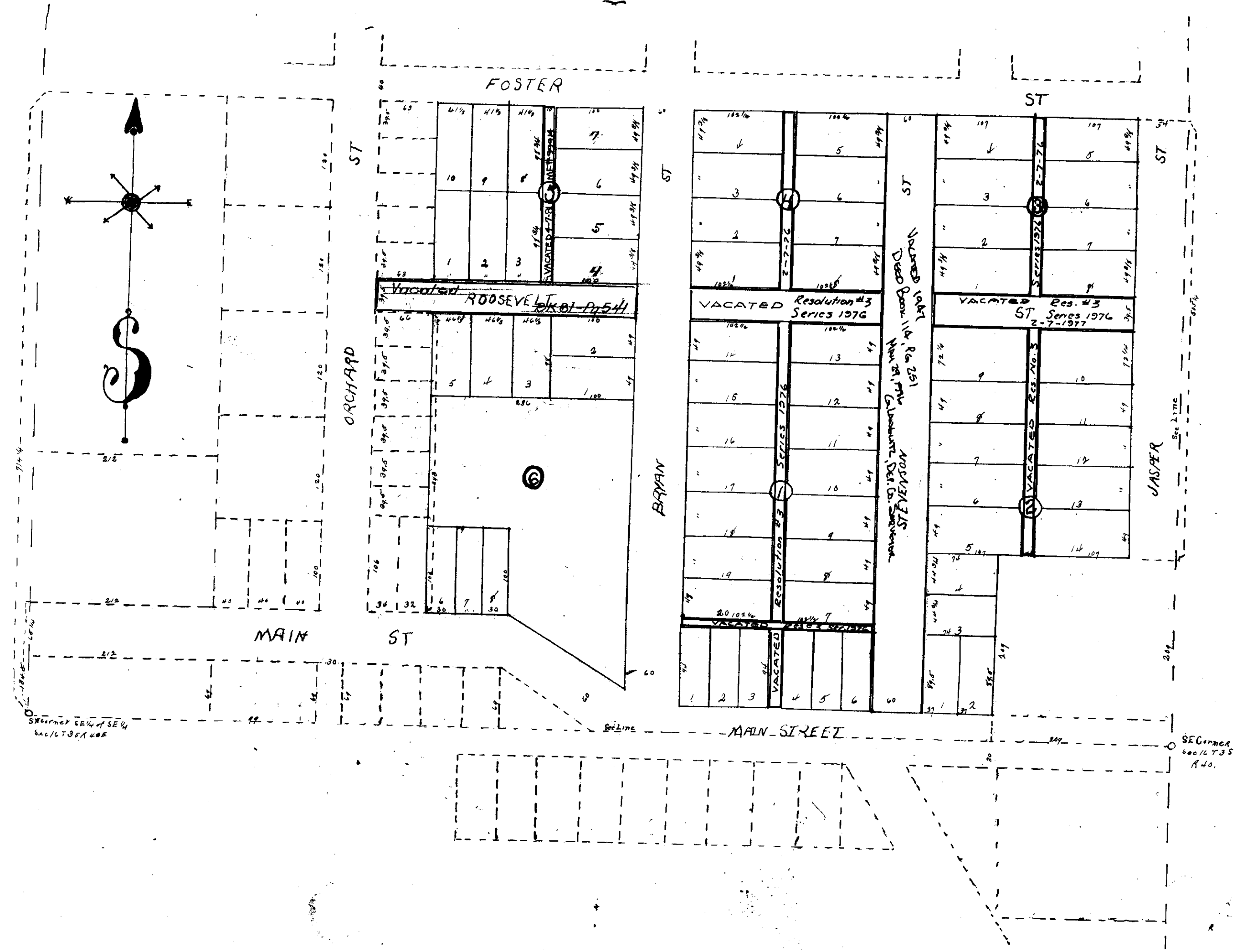

- Dedication Deed -

Know all men by these presents, that we, John P. Wilbur and Emma Wilbur, his wife, of Union County, Oregon, being owners of the lands surveyed and plotted in Wilbur's Addition to the Town of Groves, Union County, Oregon, and consisting of Blocks 1, 2, 3, 4, 5 and 6 as shown by the annexed plat of said Addition, found, in consideration of the benefits that may hereafter accrue, do hereby dedicate to Public Use, the Streets and Alleys shown by said plat. That the Lots and Blocks are of the dimensions shown on said plat, and the Streets and Alleys are of the width designated by said plat.

In Witness Whereof, we have hereunto set our hands and seals on this 24th day of March A. D. 1906

Executed in presence of, of us.

J. S. Jackson
 H. P. Oliver

John P. Wilbur
 Emma Wilbur

as witnesses,
 State of Oregon } ss.
 County of Union }

Be it remembered, that on this 24th day of March A. D. 1906, before me, the undersigned, a Notary Public in and for said County and State, personally appeared the within named John P. Wilbur and Emma Wilbur, his wife, who are known to me to be the persons described in and who acknowledged to me that they executed the foregoing instrument, freely and voluntarily for the uses and purposes therein named.

In Witness Whereof, I have hereunto set my hand and affixed my Notarial Seal on the day and year in this certificate first above written.

H. P. Oliver
 Notary Seal

H. P. Oliver
 Notary Public for Oregon

Recorded April 16, 1906 at 4:00 P.M. D. H. Borden, Recorder,
 F. H. Damon, Deputy

Wilbur Addition
 To the Town of Groves, Oregon, approved by the
 County Surveyor, Arthur Curtis, and
 Assessor, J. H. Morton, Apr. 7th, 1906

Arthur Curtis, County Surveyor,
 J. H. Morton, County Assessor,

Examined and Approved,
 Apr. 8th, 1906.

M. A. Harrison
 County Judge.