

# WESTENSKOW'S SUBDIVISION • IMBLER, OREGON •

Book 3 - 4 68  
30662

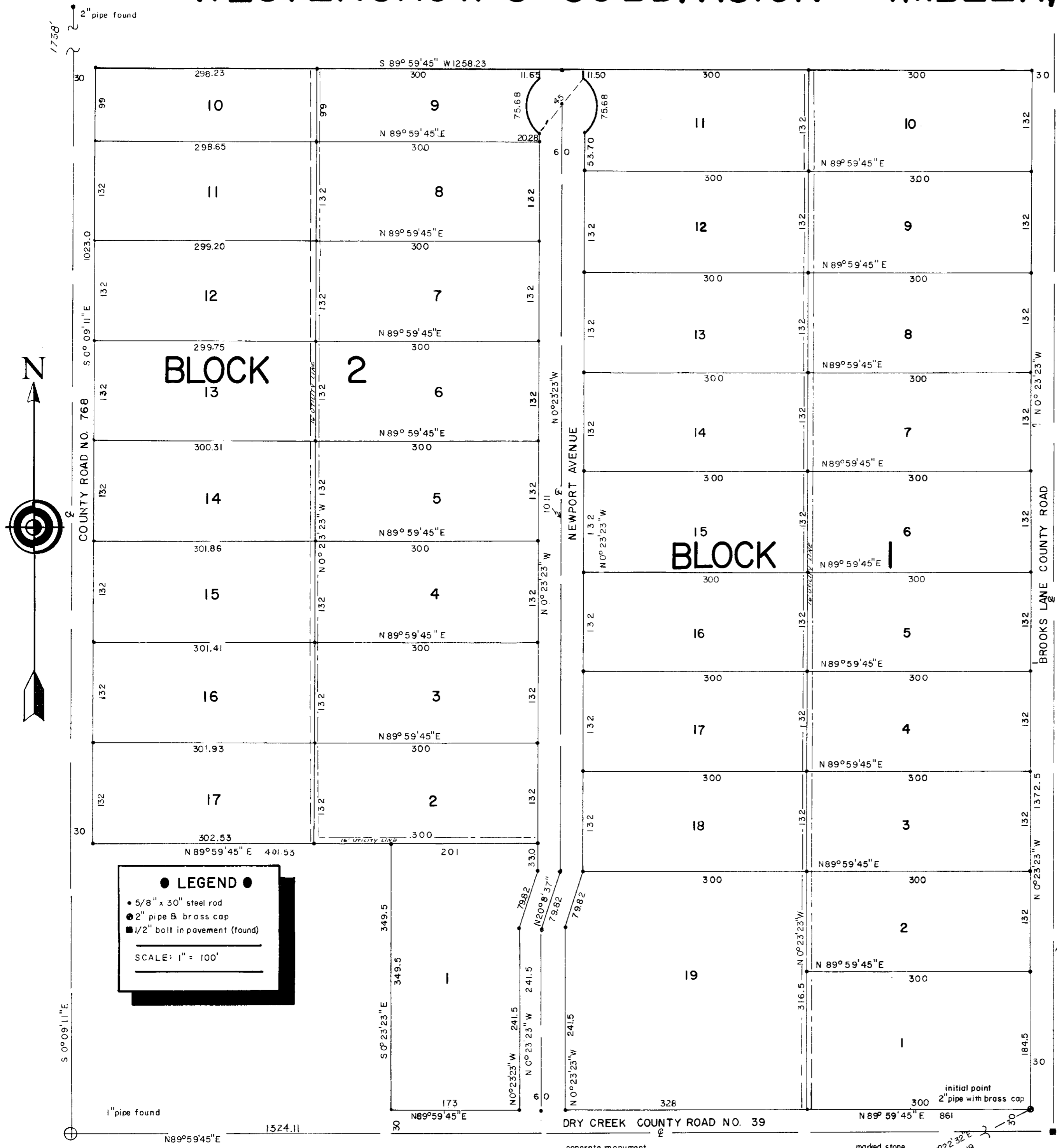

**DESCRIPTION:**

I, James G. Voelz, do certify that I am a registered land surveyor in the State of Oregon and surveyed the land as shown on the plat and all corners are placed in accordance with ORS 92.060. The initial point of the survey is designated by a two inch galvanized pipe 36" long with a bronze cap on top marked I. P. Westenskow's subdivision. This point being N44°22'32"E a distance of 3735.19 feet from the southwest corner of section 20 T1S, R39EWM. Initial point being further described as being N0°23'23" W a distance of 30ft. and S 89° 59' 45" W a distance of 30ft. from the center of said section 20. From said point so determined running thence N 0° 23' 23" W 1372.5 ft.; thence S 89° 59' 45" W 1258.23 ft.; thence S 0° 09' 11" E 1023.0 ft. to the north west corner of land as conveyed in Book 126 at page 264 Deed Records of Union County; thence following the north boundary of said deed N 89° 59' 45" E a distance of 401.53 ft. to northeast corner of land as conveyed in Book 100 at page 111 Deed Records of Union County; thence following the east boundary of said deed S 0° 23' 23" E 349.5 ft.; thence N 89° 59' 45" E 861 ft. to point of beginning.

*James G. Voelz*  
James G. Voelz, Professional Land Surveyor  
Oregon Reg. 381

Subscribed and sworn before me this 5<sup>th</sup> day June 1972  
My Commission expires 10-22-74; *Stuart F. Weylan*  
Notary public for Oregon

STATE OF OREGON }  
County of Union } ss  
I certify that the within instrument of writing was received for record on the 12<sup>th</sup> day of June 1972 at 10:00 o'clock A.M. and that the same page 18 in book 30662 of said county. *Shirley L. Bohan* County Clerk, By                      Deputy.

For Declaration of Restrictions See 2071.c.m.s. # 42069

The accompanying plat is hereby adopted by the undersigned:

CITY OF IMBLER, OREGON:  
 approved June 7 1972  
Mayor  
UNION COUNTY, OREGON:  
*James W. Hawley* approved June 5 1972  
Acting county surveyor  
*Ray Hartsock* and *W. F. [unclear]* respectively Assessor and Sheriff of Union County, Oregon hereby certify that we have examined the tax records of area in accompanying plat and all State and County taxes and assessments that could constitute a lien on platted land have been paid and plat is approved.  
*Ray Hartsock* approved 6 12 1972 *W. F. [unclear]* approved 12 1972  
Assessor Sheriff

This certifies that the plat of Westenskow's Subdivision as shown on accompanying plat is approved for filing and placed in record of town plats of Union County, Oregon by the undersigned by order dated the            day of            and recorded in County Court Journal            page           :  
 approved June 8 1972 *Bill Schae* approved June 8 1972  
County Judge Commissioner  
*Russell Elmer* approved June 8 1972  
Commissioner

I, *Shirley L. Bohan* County Clerk of Union County; do certify that the above named are now the duly qualified, elected, sworn and acting judge and commissioners of Union County; The seal here to affix is seal of my office.  
*Shirley L. Bohan*  
County Clerk

DEDICATION:

The undersigned, as owners of property of accompanying plat do hereby execute and declare the following dedication for purpose of establishing Westenskow's Subdivision.

All streets are donated to and for public use.

OWNERS:

W. J. Westenskow  
Julia J. Westenskow

State of Oregon:

County of Union:

On the 7<sup>th</sup> day of June 1972, the owners personally appeared before me and acknowledged the foregoing dedication to be their voluntary act and deed.

Clara Westenskow

Notary public for Oregon

My commission expires July 23, 1975

STATE OF OREGON } ss  
County of Union }

I certify that the within instrument  
of writing was received for record on  
the 11th day of  
July 1972 at  
o'clock of the day on page  
18 of 3 Record of  
Subdivision of said County.  
Shirley G. ... Clerk,  
By ... Deputy.