

19000004

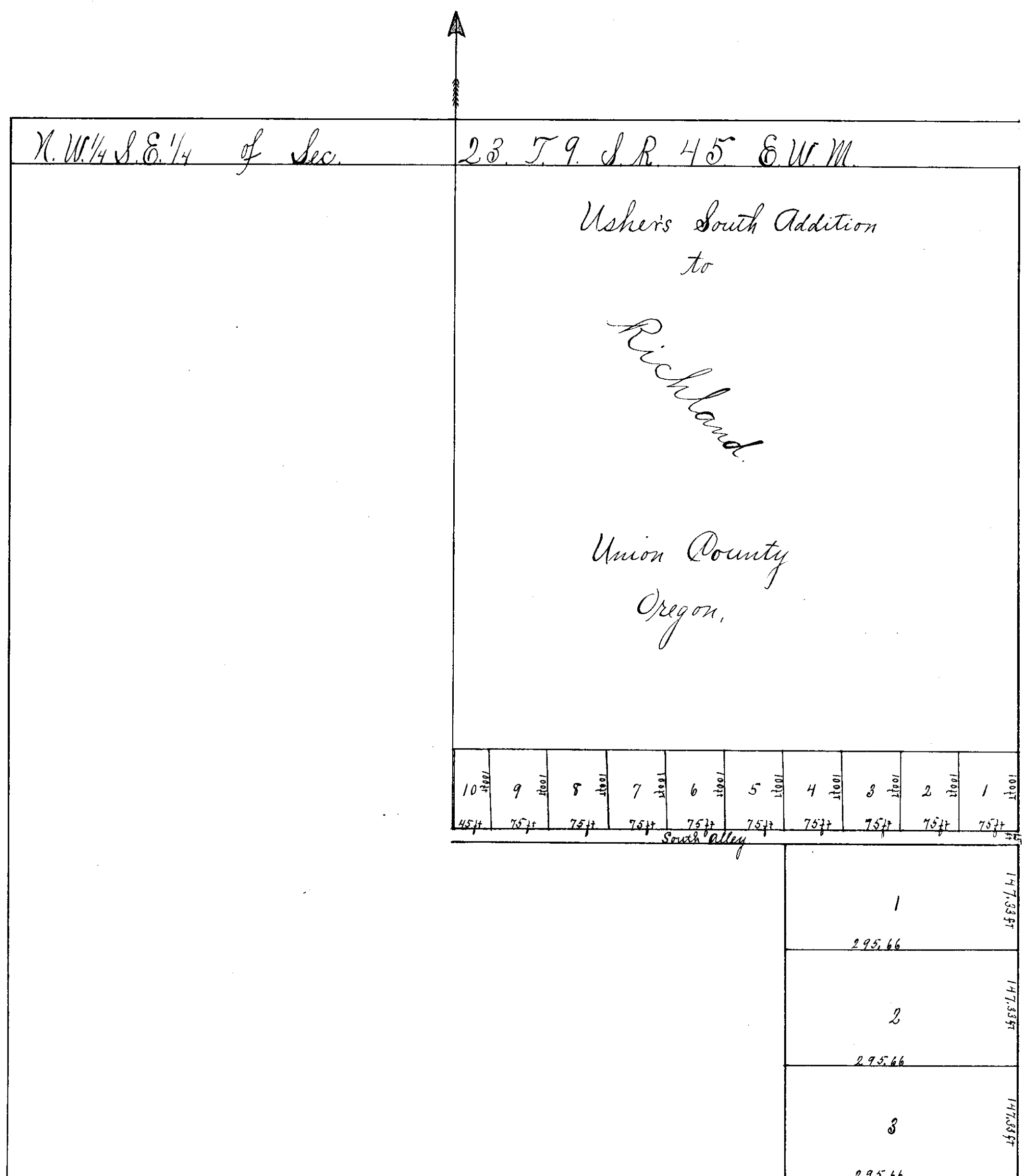

**Usher's South Addition to Richland**  
 Beginning at a point 774 ft. South, and 30 ft. West of the North East corner of the North West 1/4, of the South East 1/4 of Section 23, T. 9. S. R. 45 E. W. M. Union County, State of Oregon. Thence West 720 ft.  
 " South 115 ft. to the South side of an alley 15 ft. wide  
 " East 429 ft. 54 ft.  
 " South 441 ft. 91 ft.  
 " East 295 ft. 66 ft.  
 " North 356 ft. 91 ft. to the place of beginning;

Blocks 1-2-3, are 147.33 ft North and South by 295.66 East & West. Lots 1-2-3-4-5-6-7-8-9, are 75 ft facing on line street by 100 ft deep. Lot No. 10 is 75 ft facing on line street by 100 ft. Surveyed July 19th 1900. W.B. Blakeley. Surveyor.

Dedication of Usher's South Addition to Richland.  
 Know all men by these presents, that A. W<sup>22</sup> R. Usher and Virginia A Usher, his wife, of Richland, Oregon, owners of the land platted and described by us upon the above foregoing map, known and platted as Usher's South Addition to Richland, Union County, State of Oregon, do hereby dedicate to public use forever, all the parts of land upon said plat, represented and marked streets and alleys; In testimony whereof we have hereunto set our hands and seals this 21<sup>st</sup> day of August 1900  
 Witnesses  
 Flora Fraser  
 John Fraser  
 W<sup>m</sup> R. Usher  
 Virginia A Usher

This Certifies that on the 21<sup>st</sup> day of August 1900, before me the undersigned, Notary Public, in and for the aforesaid County and State, personally known to be the identical persons described in and who executed the same freely and voluntarily for the uses and purposes therein set forth.  
 In Testimony whereof I have hereunto set my hand and seal the day and year last above written.



John Fraser  
 Notary Public for Oregon

Recorded.  
 Oct. 11<sup>th</sup> 1900  
 at 5 a.m.  
 John M. Wilkinson  
 Recorder