

UNION RAILWAY ADDITION,

to

WEST UNION.

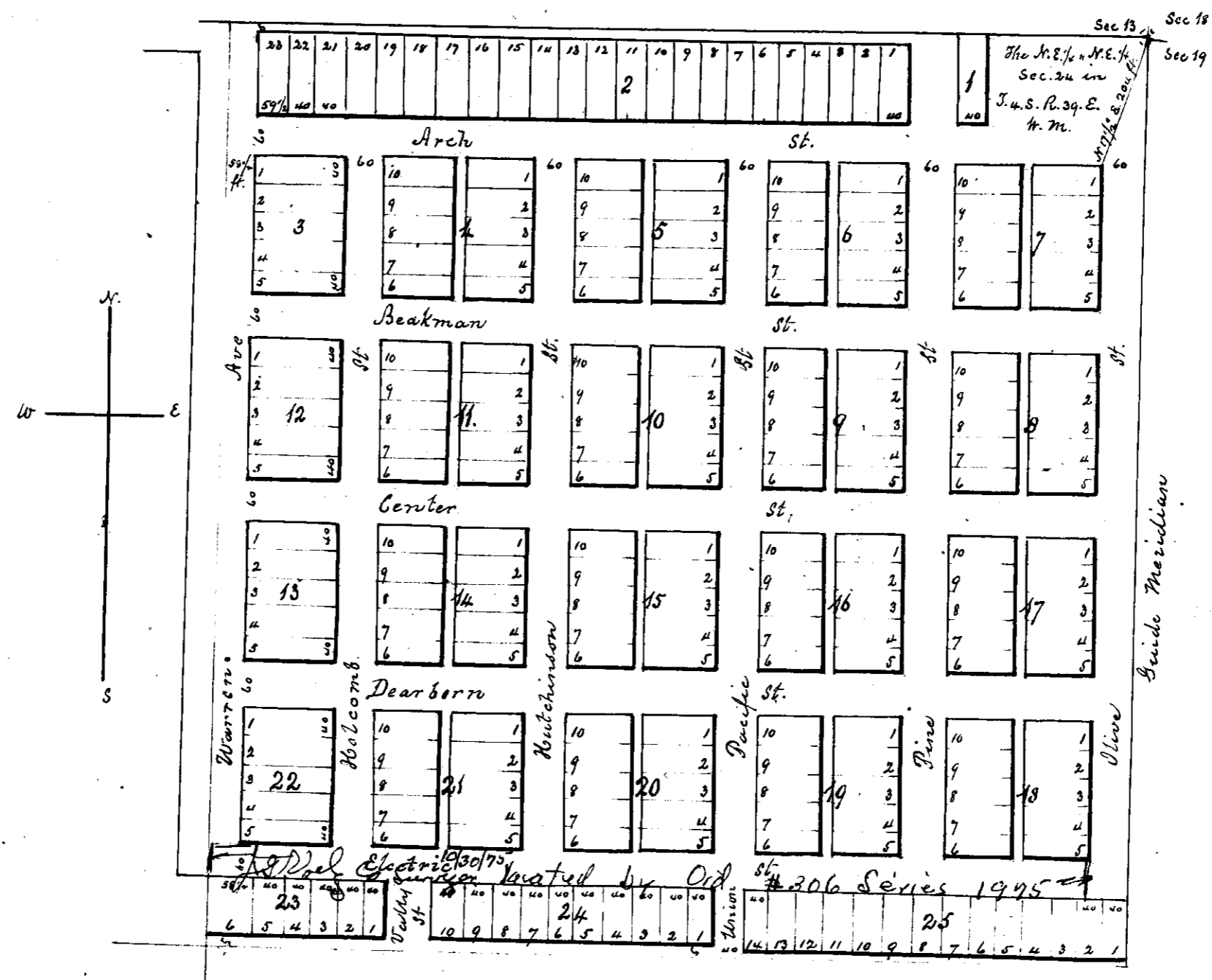

Scale. 200 feet to the Inch.

I hereby certify that the above is a correct plat of Survey of the Union Railway Addition to the Town of West Union, the same being situate in the N.E. 1/4 of Sec. 24, Township 4 South, of Range 39, E. W. M.; embracing all of said tract, except a lot in the N.E. corner thereof, 135 feet in width north and south, by 250 feet in length east and west.

J. W. Kimbrell, Surveyor.

State of Oregon
County of Union:

Know all men by these presents, that the Union Railway Company, a Corporation duly incorporated and existing under the laws of the State of Oregon, whose Office and principal place of business is at Union in said County and State, being the owner of the land platted and described by said Corporation upon the above map, as the N.E. 1/4 of Sec. 24, Township 4 South, of Range 39, East of the Willamette Meridian; except a lot in the North East corner thereof, 135 feet in width North and South, by 250 feet in length East and West; platted as the Union Railway Addition to the Town of West Union; do hereby dedicate to public use, the parts and parcels thereof represented and marked thereon, as Streets and Alleys; reserving to itself the right to build, construct and operate its said Railway upon said streets. In witness whereof said Company has hereunto set its Official signature and sealed the same with scroll, the Co having no private seal.

Signed in presence of
H. H. Giffen
J. M. Carroll.

Union Railway Company
By J. W. Shelton, President

State of Oregon
County of Union: Be it remembered that on this 1st day of August 1890 personally appeared before me, a Notary Public within and for said County and State the within named J. W. Shelton who is personally known to me to be the identical person described and who executed the same and acknowledged to me that he executed the same freely as President of the Union Railway Company as the Official act and deed of said Company under and by virtue of the Power vested in him as such President. In witness whereof I have hereunto set my hand and Notarial seal, the day and year above named.



J. M. Carroll,
Notary Public for Oregon.

Recorded, August 1, 1890
@ 3 P. M.
John S. Elliott, Recorder
By P. P. Bell Deputy