

SUGAR ADDITION

TO
LA GRANDE, UNION COUNTY,
OREGON.

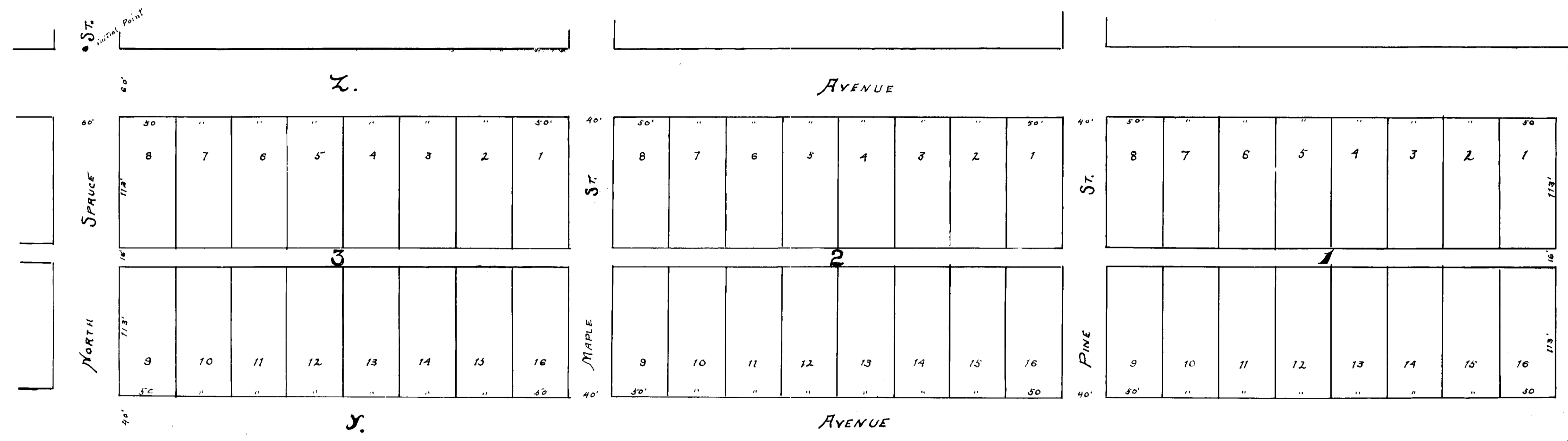

KNOW ALL MEN BY THESE PRESENTS, that the Amalgamated Sugar Company, a Corporation, owner of the land platted and described upon the above and to a plat map being a part of Section 5, T. 3, S. R. 38, E. W. M. and more particularly described as commencing at a point 1310 feet South of the Northwest Corner of the N.E. 1/4 of said Section 5, T. 3, S. R. 38, E. W. M. and running thence South 308 feet thence East 1320 feet more or less to the East line of the S.W. 1/4 of N.E. 1/4 of said Section 5 thence North 302 feet thence West 1320 feet more or less to the place of beginning known and platted as Sugar Addition to LA GRANDE, UNION COUNTY, OREGON; does hereby dedicate to public use all parts and parcels of said tract of land represented and marked upon said plat as streets and alleys.

IN WITNESS WHEREOF the said Amalgamated Sugar Company has caused these presents to be executed by its President attested by its Secretary and its Corporate Seal to be hereunto affixed, this 7th day of January, A.D. 1914, in accordance with a resolution of its Board of Directors, duly and legally adopted.

Executed in presence of

 No witnesses.

Attest:

 Amalgamated Sugar Company

 Amalgamated Sugar Company

 Secretary

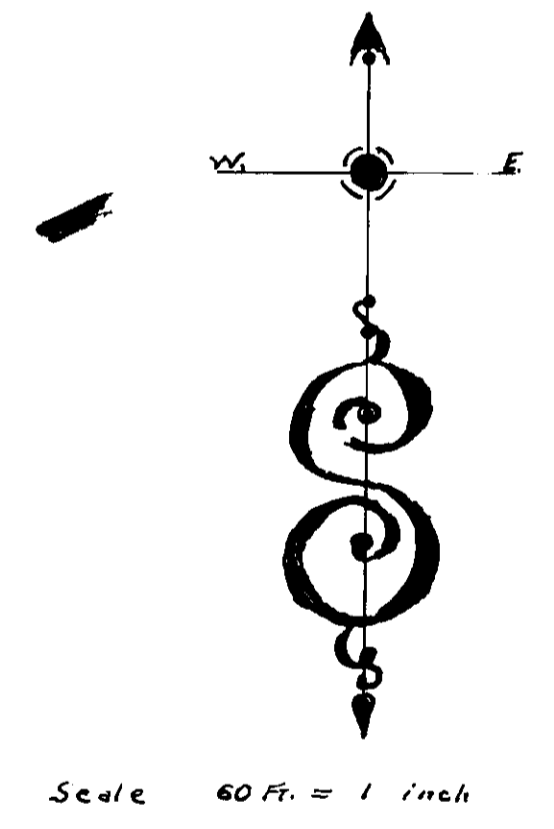

STATE OF UTAH } ss.
 County of Heber }
 On this 7th day of January, A.D. 1914, before the undersigned a Notary Public in and for said County and State personally came Arthur Curtis the County Surveyor of the Amalgamated Sugar Company, a Corporation, whose name is subscribed to the foregoing instrument, as a party thereto, and as such President of said Amalgamated Sugar Company, known to me to be the individual named and described therein and who executed the said instrument and acknowledged to me that he the said Arthur Curtis as President of said Amalgamated Sugar Company executed the foregoing instrument as and for the act and deed of said Amalgamated Sugar Company, and that the Seal affixed to said instrument is the Corporate Seal of said Corporation and that said Seal was thereunto affixed by order of the Board of Directors of said Corporation, and that he affixed his name thereto by like order of said Board of Directors.

IN WITNESS WHEREOF, I hereunto set my hand and affix my Notarial Seal.

(Seal)

 Notary Public for Utah

STATE OF OREGON } ss.
 County of Union }
 I, Arthur Curtis, County Surveyor of Union County, Oregon do hereby certify that the foregoing Plat is true and correct and corresponds to the measurements on the ground.

 County Surveyor

STATE OF OREGON } ss.
 County of Union }
 I, U.G. Couch, County Assessor of Union County, Oregon, do hereby certify that the lands embraced in the foregoing plat are free from taxes and that said plat is in conformity with the law.

 County Assessor

The foregoing plat is hereby approved
 this 4th day of February, A.D. 1914.

 County Judge

 Commissioner

 Commissioner

Filed for record this 4th day of Feb. A.D. 1914

 County Recorder