

# STEVENSON'S ADDITION,

to Elgin, Or.

Stevenson's Addition to Elgin is situated in that part of the North half of the South East 1/4 of Section 15 Township 1 North of Range 39 East of the Will. Mer. as follows: Commencing at a Stone marked T at a point 27.53 chains North and 13.53 chains East from the south west corner ----- thence north 12.42 chains to a Stone marked T thence East 4.54 chains to a Stone marked T at the North west corner of the Town site of Elgin, thence South 7.57 chains to a Stone marked T thence East 14.54 chains to a Stone marked T at the South East corner of the Town site of Elgin thence South 4.85 chains to a Stone marked T thence West 19.09 chains to the place of beginning, containing 12.66 acres. Magnetic Variation 20° East. All lots are 60x120. The Streets are 60 feet wide. The Alleys are 20 feet wide.

Scaled 120 feet to the Inch.

State of Oregon } I hereby certify that the field note and plat of the above Town Addition are correct as surveyed by me on the  
Union County } 10th & 11 days of Nov 1887.

Moses Austin  
County Surveyor.

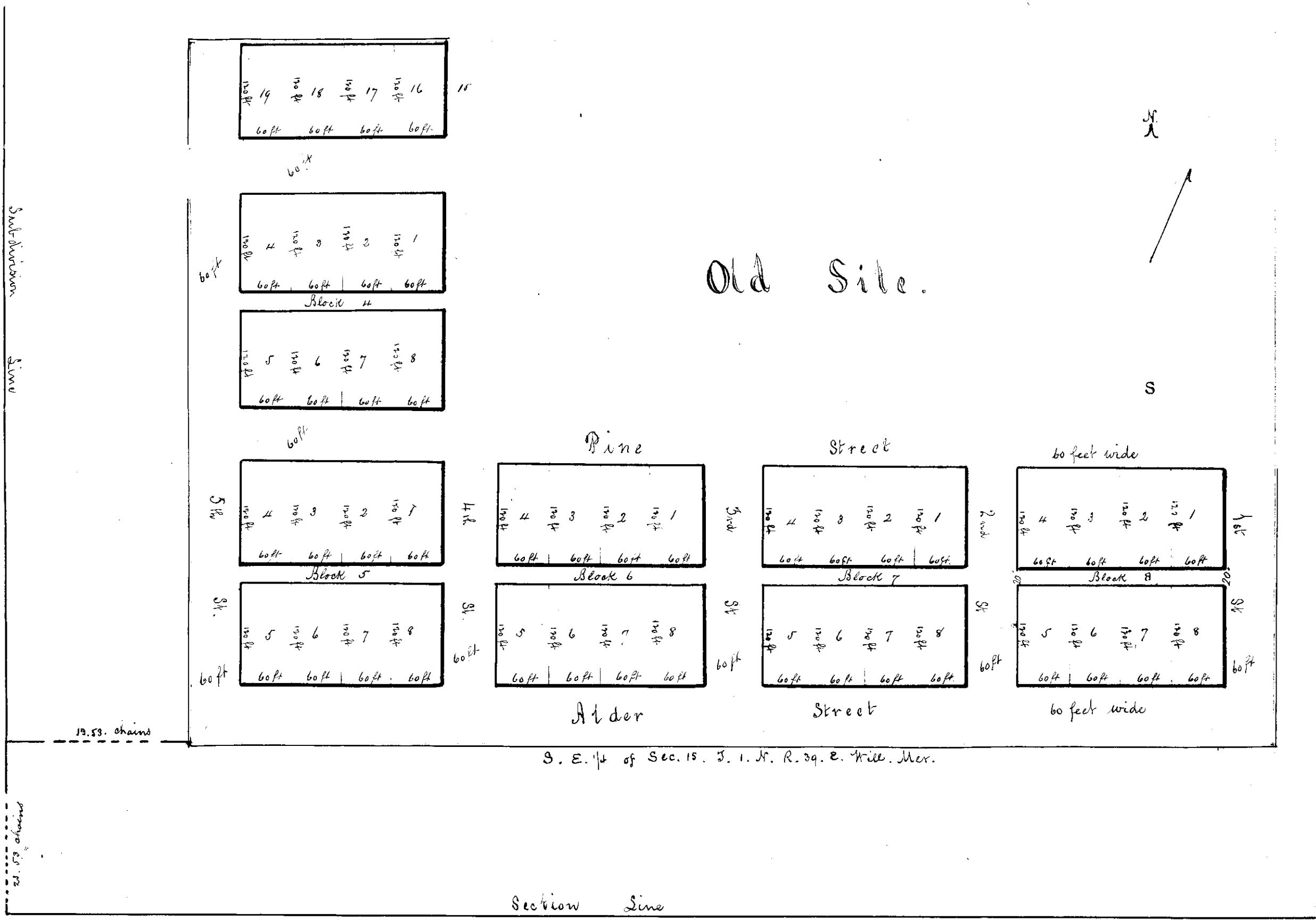

Know all men by these presents that we R. E. Stevenson and Louisa Stevenson his wife of Union County Oregon the owners of the land described and platted upon the foregoing and annexed map known and platted as Stevenson's Addition to the Town of Elgin Union County Oregon do hereby dedicate to public use all the parts parcels and portions of said tract of land upon said plat represented and marked Streets and Alleys.

In testimony whereof we have hereunto set our hands and seals this 20 day of February A. D. 1888.

Signed and Sealed in presence of

Joel Weaver - J. W. Snyder

R. E. Stevenson (Seal)  
Louisa Stevenson (Seal)

State of Oregon } This certifies that on this the 20th day of February A. D. 1888 personally appeared before me a Notary Public in and for said County and State  
County of Union } R. E. Stevenson and Louisa Stevenson his wife personally known to me to be the identical persons described in and who executed the foregoing instrument and acknowledged to me that she executed the same freely and voluntarily for the uses and purposes therein mentioned And the said Louisa E. Stevenson acknowledged to me on an examination separate and apart from her said husband that she executed the same freely and voluntarily and without fear or compulsion from any one. Witness my hand and Notarial Seal this February 20th 1888

Filed for Record Feb 27th 1888  
A. J. Keill - County Clerk

(Notarial Seal)

J. W. Snyder  
Notary Public for Oregon