

VACATION: PORTION OF D, E, AND F. ST.
 REC. JULY 14, 1916 MF 119824
 POSTED OCT 2, 1916 G. LAWRENCE
 DEP. CO. SHERMAN

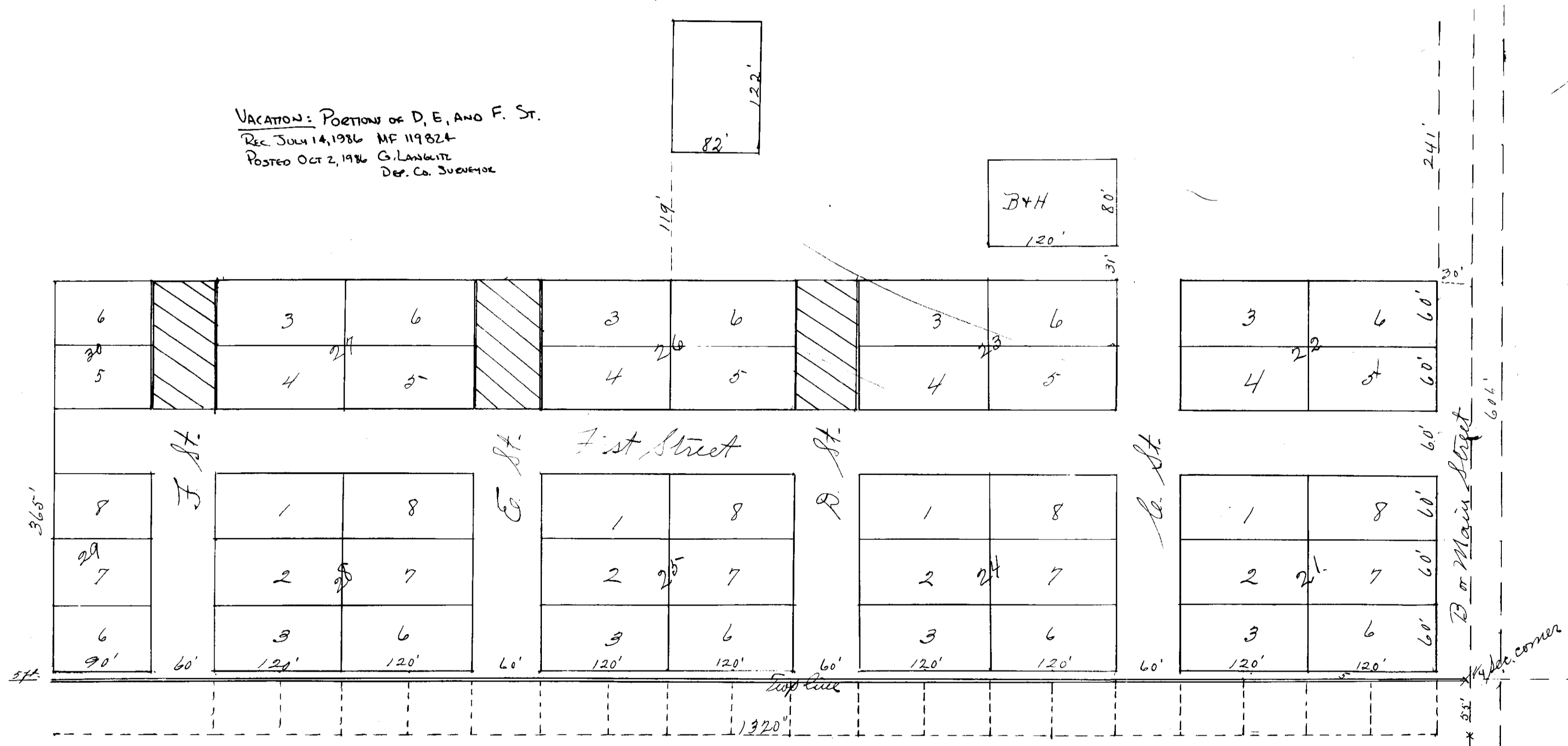

Explanation—Variation 19° 25' E. Scale 80' to one inch
 Starting Addition to the town of Island City Union County
 Oregon is located in the SE 1/4 of SW 1/4 of Section 34 Township
 No. 2 South, Range 38 East of the Willamette Meridian.

No 9924
 Re-recorded this 13th day of
 April 1916 on account of error
 in former record.
 D.H. Procter
 Recorder

STATE OF OREGON)
 County of Union) ss:
 I certify that the within instrument
 was received for record on the
 8 day of February
 A. D. 1892 at 11 o'clock A.
 M. and recorded in Book 101 on
 Page 47. Records of Plats
 of said County.
 Witness my hand and seal of office
 affixed.
 John S. Elliott County Recorder
 By _____ Deputy