

SOUTH

ELGIN.

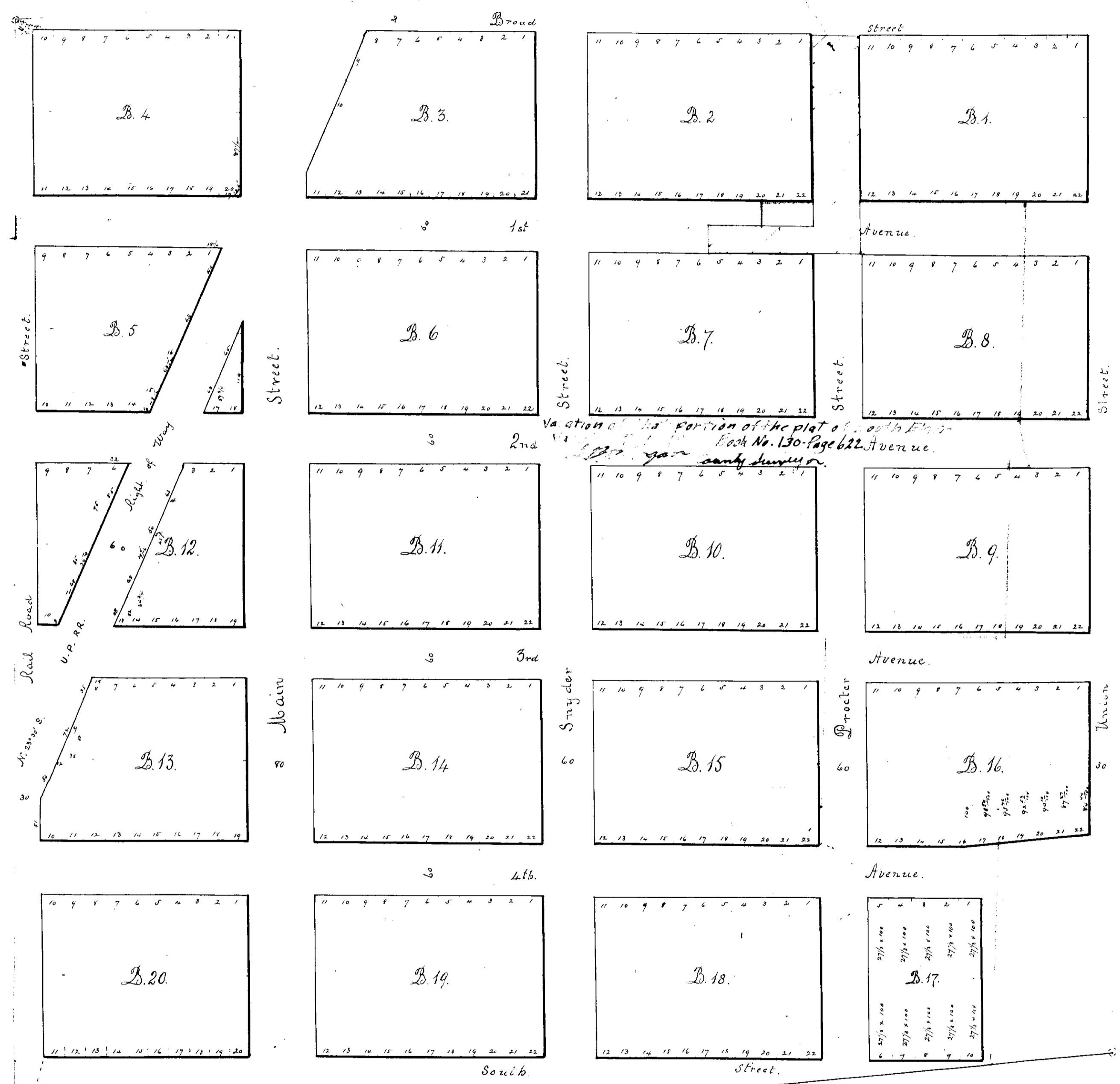
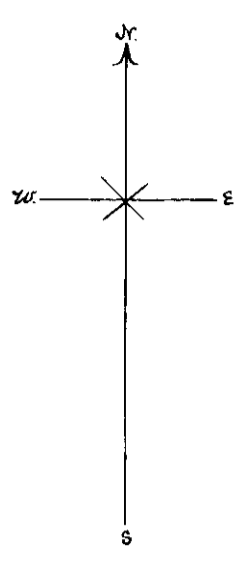

Sec. 15
Sec. 22

Scale 100 feet to the Inch

Blocks in thick lines are 200 x 250 feet less 1/2 inch right of way. All other blocks are 200 x 275 feet except 11, 17 & 18. All full lots are 25 x 100 feet except block 17.

I hereby certify that the above is a correct plat of survey of the Town of South Elgin situated in the S.W. 1/4 of S. 36, Sec 15 T. 1. N. Range 39 E. M. 11 Oregon.

J. W. Kimbrell, County Surveyor.

Know all Men by these presents that the Union Real Estate and Mining Exchange a Corporation duly incorporated and existing under the laws of the State of Oregon and whose principal office and place of business is at Union in the County of Union and State of Oregon being the owner of the land hereinafter described by said Corporation upon the map being the South West quarter of the South East quarter of Sec 15 T. 1. N. R. 39 E. M. 11 as the Town of South Elgin as hereby dedicated to the public use all the parts parcels and portions of said tract of land shown said plat hereunto attached and marked sheets and blocks.

In witness whereof the Union Real Estate and Mining Exchange has hereunto caused its Corporate seal to be attached this 17th day of March 1890.
L. B. Rinkhart, President
C. S. McComas, Secretary

I, W. J. Guleigh, Notary Public for Oregon residing at Union, Or.

Recorded Mar 15 1890 at 1 o'clock P.M.
A. J. Hall, Clerk
By Turner Oliver Deputy.